

We've been in the same Beverly Hills location for 25 years and are looking forward to serving you for the next 25!

Mary Bension
Co-Owner & Escrow Manager

Mireya Roudenko
Sr. Escrow Officer

Kilita Smith
Sr. Escrow Officer

Michael Farfel
Escrow Officer

Luz Lopez
Escrow Officer

Beth L. Pearce
Co-Owner

MB ESCROW INC

The Independent Escrow Company with the Best Service in Town

9454 Wilshire Boulevard Suite 901
Beverly Hills, California 90212
(310) 273-7106

Loans are a Puzzle

You need a local mortgage expert to help you fit the right pieces together.

- Work directly with you and your client
- Stellar support staff, always keeping buyers informed and engaged in every transaction
- No deal is too small or too big
- A true partner you can count on for all your escrows

Let us put all the pieces together on your next sale.



*Experienced.
Reliable.
On Time.*

**Prospect Mortgage proudly presents
Your local mortgage experts in the Los Angeles area**

Follow us on social media:



Mike Hartunian

Vice President
NMLS# 247330

Direct: (818) 728-3702
mike.hartunian@prospectmtg.com
www.mikehartunian.com



Joe Parisi

Vice President
NMLS# 255572

Direct: (818) 728-3703
joe.parisi@prospectmtg.com
www.josephparisi.com





STAGING AND INTERIORS • RESIDENTIAL
COMMERCIAL • LUXURY FURNITURE LEASES
WEST AND EAST COAST • 310 204 5353
www.meridithbaer.com

MERIDITH BAER HOME



PERL

YOUR **LENDER** FOR LIFE



ERIN HICKEY
DIVISIONAL SALES MANAGER
310.849.6845
NMLS# 1000261



ADAM VILLANEDA
951.251.5342
NMLS# 269833



BUDDY EPSTEIN
310.968.4644
NMLS# 250664



CHRISTIAN CRANDALL
323.707.3532
NMLS# 488146



ELI WEINBERGER
310.927.2467
NMLS# 486143



ERNEST GONZALES
213.842.5318
NMLS# 1086147



RYAN MONTES
818.903.5628
NMLS# 1326818



STEPHANIE KATES
818.231.8960
NMLS# 481277



STEVE WETZEL
714.594.9549
NMLS# 829535



WILFREDO PERDOMO
310.694.2089
NMLS# 1032590

*Great Rates. Custom Solutions. Seamless Process.
That's the PERL Difference.*

We understand that buying a home and refinancing a mortgage are big decisions and can present challenges and uncertainties. At PERL, we're committed to overcoming these challenges for you while giving you access to competitive rates and the peace of mind of working with a local, dedicated mortgage expert from start to finish. The entire process from underwriting to funding takes place all within our South Bay office ensuring you a smooth transaction from the moment you contact us all the way through closing.



TODD SEABOLD
Divisional Vice President





DEALBREAKERS.

Mark Cohen, Broker
BRE#: 1016103 - NMLS#: 37230
markcohen@cohenfinancialgroup.com

Seth Cohen, Broker
BRE#: 01935101 - NMLS#: 982573
seth@cohenfinancialgroup.com

We are the industry's top mortgage professionals getting more complex deals done than anyone else.

Custom-Fit Solutions

A unique and personalized approach to every situation including **self-employed**, **high-net-worth**, and **foreign borrowers**.

Relationship-Based Client Experience

The highest reputation in the industry with excellent rapport with Sellers' Agents.

Quick Closures

Direct channel to banks' executives for quicker approvals and unmatched professional expertise to get deals done.

Transparency & Communication Throughout The Entire Process

Consistent execution on all loans with no surprises.

\$10 Billion

LOANS FUNDED

18,000

LOANS CLOSED

30+

YEARS EXPERIENCE



Sasan Abrams
sabrams@cohenfinancialgroup.com
BRE 01959640 - NMLS 1194434
Originator Specializing in Multi-Family & New Development

 **COHEN**
financial group
cohenfinancialgroup.com



P 310.777.5401 F 310.777.5410

*By dollar volume in 2014, Scotsman Guide, April 2015.

©2016 Cohen Financial Group, a division of CS Financial, Inc. All rights reserved. Not all applicants will qualify. CS Financial, Inc. is a real estate broker licensed by the CA Bureau of Real Estate, lic# 01257559, NMLS# 31132. Equal housing lender.

THERE ARE PIECES WHICH FURNISH A HOME

AND THOSE WHICH DEFINE IT...



HOME STAGING, INTERIOR DESIGN & LUXURY FURNITURE LEASING

310.556.0418 INQUIRIES@DRESSEDDESIGN.COM WWW.DRESSEDDESIGN.COM

FIVE-STAR CLIENT SERVICES | QUALITY FINISHES & FRESH DESIGNS
BESPOKE FURNISHINGS & FINE ARTWORK | PERSONAL ASSISTANCE



6545 COLGATE AVENUE
LOS ANGELES, CA 90048

CALL OUR OFFICE
FOR A COMPLIMENTARY
DESIGN CONSULTATION
BETH ANN SHEPHERD, PRESIDENT





"My experience was the best I could imagine it being."
The West Family, Laguna Niguel, CA

**30 DAYS
OR LESS**

**AVERAGE
CLOSE TIME**

WE HAVE MORE WAYS TO SAY YES!

BANC HOME LOANS, a division of Banc of California N.A., (NYSE: BANC) has provided home loans to borrowers throughout California and across the West since 1941. We combine the speed and agility of a decentralized mortgage lender, with the expertise and resources of a tier-one bank—and our complete selection of portfolio lending products offer **More Ways To Say YES!** to your buyers.



Nick Sharp

NMLS# 1066216

(310) 254-6506

Nick.Sharp@banchomeloans.com

FLEXIBLE PORTFOLIO LENDING

- Non-QM Experts
- Alternative Documentation
 - 1-Year Tax Return
 - 12-Months Bank Statements
 - Asset Depletion
- Expanded Criteria (Second Chance) Programs:
 - FICOs to 620*
- I/O Options Available on Most Programs

*on exception only

CONVENTIONAL LENDING

- Conventional Conforming ("Agency")
- Agency High Balance
- Jumbo/Non-conforming
- Jumbo Conduits
- FHA, VA, CalHFA, USDA
- Renovation Lending: 203(k), HomeStyle®, Construction Lending
- Home Equity Line of Credit (HELOC)
- Reverse Mortgages
- Niche Products



We asked over 2,500 Banc Home Loans clients to provide their feedback and the results are unanimously positive:

91%

give us the Service Rating of **Excellent***

96%

indicated they **"would refer or recommend us to friends or family"***

NICK SHARP – NMLS# 1066216 | 310-254-6506 | Nick.Sharp@banchomeloans.com | banchomeloans.com/branch/beverly-hills

*Third-party survey representing 2,542 client responses over a 365-day period, April 2014 to April 2015.

©2016 Banc of California, National Association, dba Banc Home Loans. All rights reserved. Not all applicants will qualify. Some products offered by Banc Home Loans include modified documentation requirements and may have a higher interest rate, more points or more fees than other products requiring documentation. Minimum FICO, reserve, and other requirements apply. Contact your Loan Officer for additional program guidelines, restrictions, and eligibility requirements. Rates, points, APR's and programs are subject to change at any time until locked-in. NMLS #530611 EQUAL OPPORTUNITY LENDER | MEMBER FDIC



Beverly Hills Branch
9465 Wilshire Blvd. Suite 400
Beverly Hills, CA 90212



Direct Lender

TOP Mortgage Professionals

FNMA, FHLMC, GNMA
Direct Seller & Servicer

In- House Condo Department

Panel of Local Appraisers
for each Branch



P: 310.803.5570
www.TeamNewAmerican.com





Larry Butler | NMLS# 260943
(626) 821 - 1257



Jimmy Green | NMLS# 261045
(310) 562 - 9936



Vahid Davoudi | NMLS# 385599
(310) 926 - 8443



Sheree Benoit | NMLS# 453287
(310) 746 - 3134



Habib Sekander | NMLS# 1187309
(310) 907 - 8185



Best wishes to you

THIS HOLIDAY SEASON
WE ARE ESPECIALLY
THANKFUL FOR YOU,

Our real estate partners and clients. Your continued business has allowed us to grow this year, and we look forward to partnering with you in 2016.



Lance Kinhead | NMLS# 260499
(310) 656 - 8235



Kate Canada | NMLS# 1142186
(626) 673 - 0237



Thad King | NMLS# 369226
(626) 485 - 6306



Lucia Solis | NMLS# 260848
(562) 587 - 2669



Stephanie Carrillo | NMLS# 1352474
(909) 224 - 6460



Simon Atik | NMLS# 961014
(310) 434 - 1735



Gene Huang | NMLS# 334719
(626) 818 - 5578

**YOUR PHOTO
COULD BE
HERE!**

CONTACT US FOR
INFORMATION ON OUR
OPENINGS FOR LOAN
ORIGINATORS
800.957.0010

LOCAL LENDING • LOCAL DECISIONS • LOCAL PEOPLE

FC | First Capital
A Mortgage Company

800.957.0010
FirstCapitalmtg.com



KELLER WILLIAMS SILICON BEACH

Welcomes Back

THE SILICON BEACH EXPERTS



FINEMAN
SUAREZ



Named one of the top influencers in California real estate, the Fineman Suarez Team is a dynamic, forward-thinking group of top producing agents who specialize in the Silicon Beach area. Owing much of their success to their innovative, aggressive and superior marketing strategies, The Fineman Suarez Team has earned the title of the #1 marketing team in Silicon Beach and has consistently broken numerous price per square foot records for their sellers as well as achieved the optimal deal for their buyers. As a member of the Silicon Beach community The Fineman Suarez Team prides itself on serving the community and building exceptional relations with both their clients and neighbors.

www.FinemanSuarez.com

310.862.1761

13274 FIJI WAY, SUITE 100 • MARINA DEL REY • CA 90292

CalBRE 02004120

kw SILICON BEACH
KELLERWILLIAMS REALTY

Each office is independently owned and operated.

Open the door to a lender you can trust.



**Your construction,
remodeling and vacant lot
financing specialist.**

CYNTHIA ROCKWELL
Mortgage Loan Originator
11777 San Vicente Blvd. #134
Los Angeles, CA 90049
310.467.5187
Cynthia.Rockwell@usbank.com
NMLS#: 307398



We offer a unique set of competitive mortgage products to fit every need backed by personal service from a dedicated team of Private Banking Mortgage professionals.

- Construction, remodeling and vacant lot financing
- Fixed and adjustable rate options
- Low down payment options
- Financing for individuals with title held in a revocable trust

Call today and put my knowledge to work for you.

usbank.com/mortgage

The Private Client Group



guaranteedRate®

The Home
Purchase Experts®



REAL-TIME RATES

MORTGAGE CALCULATORS

CUSTOMIZED LOAN OPTIONS

Your clients can buy or refi in a snap with the quintessential mortgage app

Our super-easy app will change the way your clients shop for a mortgage. In seconds they can see customized loan options and real-time rates based on their specific information. They can also calculate their monthly payments, start their Digital Mortgage and more!

Download the **GR Loans** app today and share it with your clients.



James Elliott

Senior Vice President, Divisional Manager

12121 Wilshire Blvd, Ste. 350 • Los Angeles, CA 90025

(310) 806-4604

james.elliott@guaranteedrate.com

guaranteedrate.com/CALosAngeles

 **EQUAL HOUSING LENDER** James Elliott NMLS ID:120474, CA - CA-DOC120474 - 413 0699 • NMLS ID #2611 (Nationwide Mortgage Licensing System www.nmlsconsumeraccess.org) CA - Licensed by the Department of Business Oversight, Division of Corporations under the California Residential Mortgage Lending Act Lic #4130699.

Applicant subject to credit and underwriting approval. Not all applicants will be approved for financing. Receipt of application does not represent an approval for financing or interest rate guarantee. Restrictions may apply, contact Guaranteed Rate for current rates and visit www.guaranteedrate.com/restrictions for more information.

Apple and the Apple logo are trademarks of Apple Inc., registered in the U.S. and other countries. App Store is a service mark of Apple Inc.

Google Play and the Google Play logo are trademarks of Google Inc.

COLDWELL BANKER®

Congratulates

GREGORY HOLMES

Branch Manager - Playa Vista / Westchester



Robert Foster, President, and Beth Styne, Vice President of the Greater Los Angeles Coastal Region, are excited to congratulate Gregory Holmes on his new role as Branch Manager of Coldwell Banker Residential Brokerage's Playa Vista/Westchester office. Gregory brings over twenty-four years of management experience spanning multiple industries to his new role. Over the past ten years, Gregory has been a top sales associate and also served as the Associate Manager for Coldwell Banker Residential Brokerage's Studio City office. Previously, Gregory was the Assistant Manager for Dilbeck Real Estate.

(424) 702-3000

Gregory.Holmes@camoves.com

8840 South Sepulveda Boulevard

Los Angeles, CA 90045

CalBRE #01228597

COLDWELLBANKERHOMES.COM

NEW MANAGER APPOINTMENTS IN THE COASTAL REGION

STEVE MANAVI

Branch Manager - Santa Monica Offices



In addition, Bob and Beth are pleased to announce the recent appointment of Steve Manavi to Branch Manager of the Santa Monica offices. For the past 15 years, Steve has successfully managed the Westchester/Playa Vista office utilizing his 22-years' experience as a sales associate. He previously served as the President for the Beverly Hills/Greater Los Angeles Association of REALTORS® and is the current President of the MLS. Steve believes in conducting business ethically and making the overall experience for the agent and client a memorable and enjoyable one.

(310) 829-3939

Steve.Manavi@camoves.com

2444 Wilshire Boulevard, Suite 102

Santa Monica, CA 90403

CalBRE #00778012



RESIDENTIAL BROKERAGE





The source of real time real estate.

Thank you, 2016 Officers + Directors

for your dedication and commitment to The MLS™

Steve Manavi
PRESIDENT

Brian Brubaker
PRESIDENT-ELECT

Karen Misraje
PAST PRESIDENT

Gregg Pawlik
TREASURER

DIRECTORS
John Winther
Erika Mlachak
Sandro Dazzan
Pat Douglas
Danita Tabron
Teresa Mack
Matt Ogden

Sincerely,
Annie Ives, CEO & The MLS™ Team

www.TheMLS.com



#1 Originator In The Country By Loan Size!

Over \$330 Million of Loans Originated in 2016

3/1 ARM Interest-only

2.615% 2.802% APR

Interest is set for 3 years and then can be adjusted each year thereafter, based on the current index. Payments may increase to pay back both principal and interest. The rates referenced above are available only for 1st Lien Loans.

310-859-0488

<h3>Foreign National Loans</h3> <p>From \$500K to \$25 million.</p>	<h3>Self Employed & Real Estate Investor</h3> <p>1031 Exchange OK</p>	<h3>No Tax Return Loans</h3>
---	---	------------------------------

No tax return loans may require other forms of income verification and may have a higher interest rate and higher points or fees, than other loans. Not all applicants will qualify.

NATIONALLY RANKED: **Scotsman | Guide media** **National Mortgage News** AS SEEN IN THE **WALL STREET JOURNAL**

CHRIS FURIE
BRE 01004991 | NMLS 357449
chris@insigniamortgage.com



DAMON GERMANIDES
BRE 01794261 | NMLS 317894
damon@insigniamortgage.com

9595 Wilshire Blvd., #205, Beverly Hills, CA 90212 | 310-859-0488 | www.insigniamortgage.com

©2016 Insignia Mortgage, Inc. Sampling of rates as of December 7, 2016. (1) No Tax Return products require other forms of income verification and asset verification in lieu of tax returns. Not all applicants will qualify. Some products we offer may have a higher interest rate, more points or more fees than other products requiring documentation. Minimum FICO, reserve, and other requirements apply. Contact your loan officer for additional program guidelines, restrictions, and eligibility requirements. Rates, points, APRs and programs are subject to change without notice. Loan values (LTV) are based on bank appraisal. Actual closing time will vary based on borrower qualifications and loan terms. Insignia Mortgage, Inc., is a real estate broker licensed by the CA Bureau of Real Estate, BRE #01969620, NMLS #1277691. (2) With an interest-only mortgage payment, you will not pay down the loan's principal balance during the interest-only period. Once the interest-only period ends, your payment will increase to pay back the principal and interest. Rates are subject to increase over the life of the loan. Contact your Insignia Mortgage, Inc. loan officer to determine what your payments might be once the interest-only period ends.

WELCOME HOME SCOTT SEGALL

”
Scott is no stranger to Elliman, he was part of our team when we officially opened our doors in Beverly Hill’s two years ago, and we’re happy to see him return.

- Stephen Kotler, Chief Revenue Officer.

Scott Segall was ranked as a top producing agent in Los Angeles by Douglas Elliman, and has consistently achieved record-breaking sales throughout the region.

“His stellar reputation makes Scott a perfect fit for Douglas Elliman and we are thrilled to have him back in the family” said Colin Keenan, Senior Vice President & Managing Broker.



ELLIMAN.COM/CALIFORNIA

WEST COAST HEADQUARTERS | 150 EL CAMINO DRIVE | BEVERLY HILLS, CA | 310.595.3888

I am
#WITHELLIMAN



ESTATE PROPERTIES

On behalf of our 725 agents in 17 offices throughout Los Angeles, we'd like to wish you, our friends and associates a healthy and prosperous New Year.

Happy Holidays

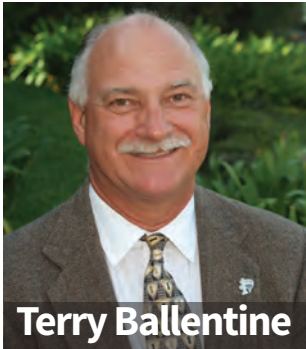

Terry Ballentine

Marina del Rey | (310) 351-9743

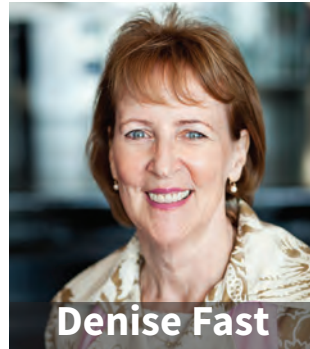

Denise Fast

Marina del Rey | (310) 593-4245



Renate Lichter

West LA | (310) 990-5520

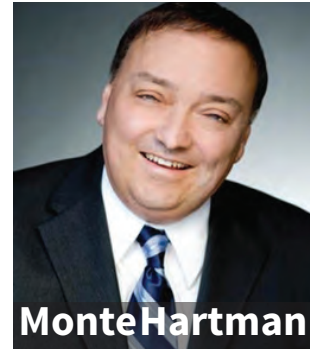

Monte Hartman

West LA | (310) 301-9424

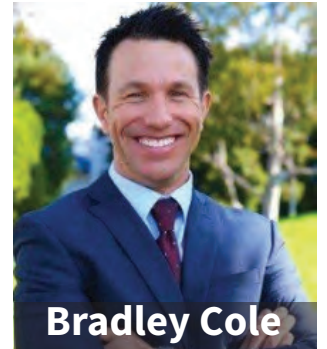

Bradley Cole

West LA | (310) 301-9424



Michael Haddad

West LA | (310) 559-5570



Ian Russell

Manhattan Beach | (310) 866-7586

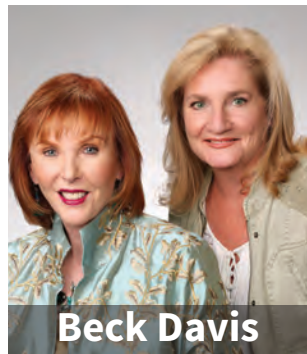

Beck Davis

Marina del Rey | (310) 391-6853

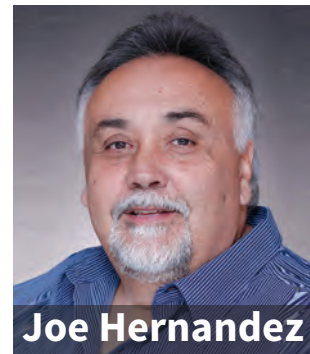

Joe Hernandez

West LA | (310) 871-7111



Chad Cole

Marina del Rey | (310) 418-8040



Charles Horwitz

West LA | (310) 622-3663



Lindsey Brooks

Marina del Rey | (310) 560-7411



Jane St. John

Marina del Rey | (310) 567-5971

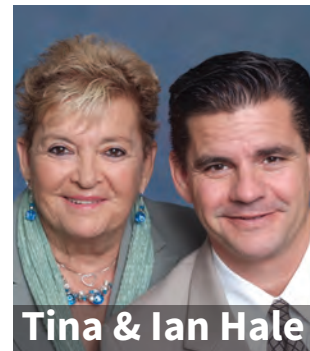

Tina & Ian Hale

Marina del Rey | (310) 200-2298

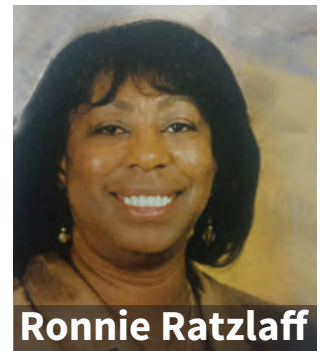

Ronnie Ratzlaff

West LA | (323) 806-4014



Pam Harlan

Manhattan Beach | (310) 308-2387

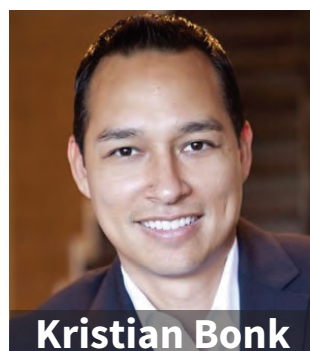

Kristian Bonk

West LA | (310) 261-1608



Rory Posin

West LA | (310) 839-8500



Charles Le

Beverly Hills | (310) 276-5478



James Sander

Broker/Owner | 310-378-9494

The best of the best working for you

Top 200 (#180) Mortgage Originators
in America 2015*

Sam Batayneh

SVP of Mortgage Lending

O: (310) 806-4621

C: (310) 770-5539

SamB@rate.com



I understand what it takes to keep all parties informed and provide a smooth mortgage process from pre-approval to closing.

- I specialize in Jumbo loans.
- I have full knowledge of the financial markets in relation to mortgage financing.

- I'm dedicated to recognizing your client's individual needs.
- I have the ability to structure and explain complex loans in an easy and clear way.

CONTACT ME TODAY, LET'S GET TO WORK!

Meet my team



Heather Christensen

Sales Assistant

(424) 325-0072

heather.christensen@rate.com



Tyler von der Lieth

Sales Assistant

(424) 325-0071

tyler.vonderlieth@rate.com



Lori Nugen

Sales Assistant

(310) 806-4619

lori.nugen@rate.com



Tzvi Pal

Sales Assistant

(424) 835-3605

tzvi.pal@rate.com



Dawn Huml

Sales Assistant

(424) 325-0083

dawn.huml@rate.com

PRESIDENT'S  CLUB

12121 Wilshire Blvd, Ste 350
Los Angeles, CA 90025