

FIVE-STAR CLIENT SERVICES | QUALITY FINISHES & FRESH DESIGNS
CUSTOM FURNISHINGS & ARTWORK | PERSONAL ASSISTANCE



720 ALTA DRIVE
BEVERLY HILLS, CA, 90210

DRESSED
INC. 

CALL OUR OFFICE
FOR A COMPLIMENTARY
DESIGN CONSULTATION
BETH ANN SHEPHERD, PRESIDENT





TRU Vision
Founded by experience.
Success through innovation,
empowerment, and education.

Welcome to Your TRU Destination for Mortgage Banking Professionals

Centrally located near the “Golden Triangle” of Beverly Hills, our newest branch is currently accepting applications for NMLS licensed Mortgage Bankers. Join our team of mortgage professionals today!

- Industry-leading, state-of-the-art customer management software
- Custom, branded outbound marketing tools and collateral
- Dedicated monthly allowance for lead generation and inbound marketing
- Remarketing and retention campaigns



Introducing Thrive with Five

TRU understands a key element of your success depends on the number of markets you are able to serve. Accepted applicants are eligible to receive company-paid licensing for up to five additional states. Expand your horizons with TRU Mortgage.

Visit jointru.com or email jointru@thetruloan.com.



tru TRU Mortgage

9171 Wilshire Boulevard | Beverly Hills, California 90210 | JOINTRU.COM

© 2015 TRU Mortgage. All rights reserved. Not all applicants will qualify. TRU Mortgage is an approved direct Seller / Servicer for Fannie Mae and Freddie Mac. NMLS #166794. Equal housing lender.

Loans are a Puzzle

You need experts to help you fit the right pieces together.

- Work directly with you and your client
- Stellar support staff, always keeping buyers informed and engaged in every transaction
- No deal is too small or too big
- A true partner you can count on for all your escrows

Let us put all the pieces together on your next sale.



*Experienced.
Reliable.
On Time.*

**Prospect Mortgage proudly presents
Your mortgage experts in the Los Angeles area**

Follow us on social media:



Mike Hartunian

Vice President
NMLS# 247330

Direct: (818) 728-3702
mike.hartunian@prospectmtg.com
www.mikehartunian.com



Joe Parisi

Vice President
NMLS# 255572

Direct: (818) 728-3703
joe.parisi@prospectmtg.com
www.josephparisi.com





DEAL **M**AKERS.

Mark Cohen, Broker
BRE#: 1016103 - NMLS#: 37230
markcohen@cohenfinancialgroup.com

Seth Cohen, Broker
BRE#: 01935101 - NMLS#: 982573
seth@cohenfinancialgroup.com





We are the industry's top mortgage professionals getting more complex deals done than anyone else.

Custom-Fit Solutions

A unique and personalized approach to every situation including **self-employed**, **high-net-worth**, and **foreign borrowers**.

Quick Closures

Direct channel to banks' executives for quicker approvals and unmatched professional expertise to get deals done.

Relationship-Based Client Experience

The highest reputation in the industry with excellent rapport with Sellers' Agents.

Transparency & Communication Throughout The Entire Process

Consistent execution on all loans with no surprises.

\$10 Billion

LOANS FUNDED

18,000

LOANS CLOSED

30+

YEARS EXPERIENCE



Sasan Abrams

sabrams@cohenfinancialgroup.com
BRE 01959640 - NMLS 1194434
Originator Specializing in Multi-Family & New Development

cohenfinancialgroup.com

P 310.777.5401 | F 310.777.5410



*By dollar volume in 2014, Scotsman Guide, April 2015.

©2015 Cohen Financial Group, a division of CS Financial, Inc. All rights reserved. Not all applicants will qualify. CS Financial, Inc. is a real estate broker licensed by the CA Bureau of Real Estate, lic# 01257559, NMLS# 31132. Equal housing lender.



"My experience was the best I could imagine it being."
The West Family, Laguna Niguel, CA

**30 DAYS
OR LESS**

**AVERAGE
CLOSE TIME**

WE HAVE MORE WAYS TO SAY YES!

BANC HOME LOANS, a division of Banc of California N.A., (NYSE: BANC) has provided home loans to borrowers throughout California and across the West since 1941. We combine the speed and agility of a decentralized mortgage lender, with the expertise and resources of a tier-one bank—and our complete selection of portfolio lending products offer **More Ways To Say YES!** to your buyers.

FLEXIBLE PORTFOLIO LENDING

- Non-QM Experts
- Alternative Documentation
 - 1-Year Tax Return
 - 12-Months Bank Statements
 - Asset Depletion
- Expanded Criteria (Second Chance) Programs:
 - FICOs to 620*
- I/O Options Available on Most Programs

*on exception only

CONVENTIONAL LENDING

- Conventional Conforming ("Agency")
- Agency High Balance
- Jumbo/Non-conforming
- Jumbo Conduits
- FHA, VA, CalHFA, USDA
- Renovation Lending: 203(k), HomeStyle®, Construction Lending
- Home Equity Line of Credit (HELOC)
- Reverse Mortgages
- Niche Products



We asked over 2,500 Banc Home Loans clients to provide their feedback and the results are unanimously positive:

91%

give us the Service Rating of **Excellent***

96%

indicated they **"would refer or recommend us to friends or family"***

888.267.5372 | banchomeloans.com/branch/beverly-hills

*Third-party survey representing 2,542 client responses over a 365-day period, April 2014 to April 2015.
©2015 Banc of California, National Association, dba Banc Home Loans. All rights reserved. Not all applicants will qualify. Some products offered by Banc Home Loans include modified documentation requirements and may have a higher interest rate, more points or more fees than other products requiring documentation. Minimum FICO, reserve, and other requirements apply. Contact your Loan Officer for additional program guidelines, restrictions, and eligibility requirements. Rates, points, APR's and programs are subject to change at any time until locked-in. NMLS #530611 EQUAL OPPORTUNITY LENDER | MEMBER FDIC





LA WEST



*



ERIN HICKEY
Branch Manager, nmls# 1000261
310.849.6845
erin.hickey@nafinc.com



ELI WEINBERGER
Sales Manager, nmls# 486143
310.927.2467
eli.weinberger@nafinc.com



SCOTT ENGEL
Sales Manager, nmls# 260965
310.739.6243
scott.engel@nafinc.com



RICK KLEINFINGER
Sr. Loan Consultant, nmls# 260526
310.429.7683
rick.kleinfinger@nafinc.com



JAY GOLDBERG
Sr. Loan Consultant, nmls# 261023
310.600.1988
jay.goldberg@nafinc.com



DANIEL GAT
Sr. Loan Consultant, nmls# 261049
310.363.5800
daniel.gat@nafinc.com



STEPHANIE KATES
Sr. Loan Consultant, nmls# 481277
818.231.8960
stephanie.kates@nafinc.com



RON SEQUEIRA
Loan Consultant, nmls# 40105
626.388.4007
ron.sequeira@nafinc.com



RAMIN LAVI
Loan Consultant, nmls# 1053717
714.390.8249
ramin.lavi@nafinc.com



JAMES GUZIK
Loan Consultant, nmls# 486122
213.373.3032
james.guzik@nafinc.com



CHRISTIAN CRANDALL
Loan Consultant, nmls# 78846
323.707.3532
christian.crandall@nafinc.com



WILFREDO PERDOMO
Loan Consultant, nmls# 1032590
310.409.2158
wilfredo.perdomo@nafinc.com



JOIN OUR TEAM

TODD SEABOLD
Regional Manager, VP – LA West
nmls# 486120

310.367.7696
todd.seabold@nafinc.com

VISIT US AT OUR LOCAL BRANCH
OR GO ONLINE TODAY!

9465 WILSHIRE BLVD. SUITE 400, BEVERLY HILLS, CA 90212
branch.newamericanfunding.com/beverlyhills

*14 business day guarantee only applies to purchase transactions. This guarantee does not apply to Reverse Mortgages, FHA 203k, loans that require prior approval from an investor, brokered loans, or loans with a 2nd td. The guarantee does not apply if events occur beyond the control of New American Funding, including but not limited to: appraised value, escrow or title delays, 2nd lien holder approval, short sale approval, or lender conditions that cannot be met by any party. The 14 day trigger begins when your initial application package is complete and you have authorized credit card payment for your appraisal. If New American Funding fails to perform otherwise, a credit of \$250 will be applied toward closing costs. Licensed by the Department of Business Oversight under the California Residential Mortgage Lending Act - NMLS ID #6606. © New American Funding. New American and New American Funding are registered trademarks of Broker Solutions, DBA New American Funding. All Rights Reserved. Corporate Office (800) 450-2010. 5/2015

WINTRUST
MORTGAGE

LOS ANGELES, WE'RE THE LENDER FOR YOU!



**We're here for all of your needs,
in Los Angeles, and across the
nation. Don't forget that we
can lend in all 50 states!**

- High-touch customer service
- Quick turn times and funding
- A dedicated support team
- Jumbo pricing
- Variety of ARM loan pricing

Sherman Oaks

15060 Ventura Blvd., Ste. 490
Sherman Oaks CA 91403
(818) 386-6666

Beverly Hills

350 S. Beverly Dr., Ste. 350
Beverly Hills CA 90212
(310) 676-6666

Palos Verdes

28924 S. Western Ave., Ste. 201
Palos Verdes CA 90275
(310) 521-5242

Northridge

18860 Nordhoff St., Ste. 201
Northridge CA 91324
(818) 534-2441

Valencia

27240 Turnberry Ln., Ste. 200
Valencia CA 91355
(661) 362-0722

Pasadena

200 S. Los Robles Ave., Ste. 230
Pasadena, CA 91101
(626) 316-5768

Westlake Village

2555 Townsgate Rd., Ste. 315
Westlake Village, CA 91361
(818) 386-6666

WWW.WINTRUSTMORTGAGE.COM



This information is intended for mortgage and real estate professional use only and is not an advertisement to extend customer credit as defined by Section 226.2 Regulation Z. All approvals are subject to underwriting guidelines. Programs, rates, terms, and conditions are subject to change at any time. Wintrust Mortgage is a division of Barrington Bank & Trust Company, N.A., a Wintrust Community Bank NMLS# 449042 © 2015 Wintrust Mortgage. 151105735KO



EVERYONE IS TALKING TO GLORIA SHOULDN'T YOU?

WHEN THE MOST TRUSTED MEDIA SOURCES IN THE NATION WANT TO KNOW HOW REAL ESTATE LOANS CLOSE, THEY TURN TO **GLORIA SHULMAN** OF **CEN TEK CAPITAL GROUP***

A LEGEND IN THE INDUSTRY FOR OVER 30 YEARS

*Direct links to all specific media references are provided at www.centek.com



Gloria Shulman
Broker
BRE #00659928
NMLS #313796

9100 WILSHIRE BOULEVARD
SUITE 275 EAST TOWER
BEVERLY HILLS, CA 90212

PHONE: 310-275-3202
FAX: 310-247-1232

gloria@centek.com
WWW.CEN TEK.COM



WHY ARE YOU STILL CLICKING

GO

WHEN YOU CAN

BETA GO

SIMPLE, INTUITIVE, EASY TO NAVIGATE & MOBILE-FRIENDLY.

- Easy-To-Read Detail Report
- Client Cart Feature
- Enhanced Stats Reports
- Listing Brief Report
- NEW Client Gallery Report
- NEW Showing Report
- NEW Add to Portal Feature

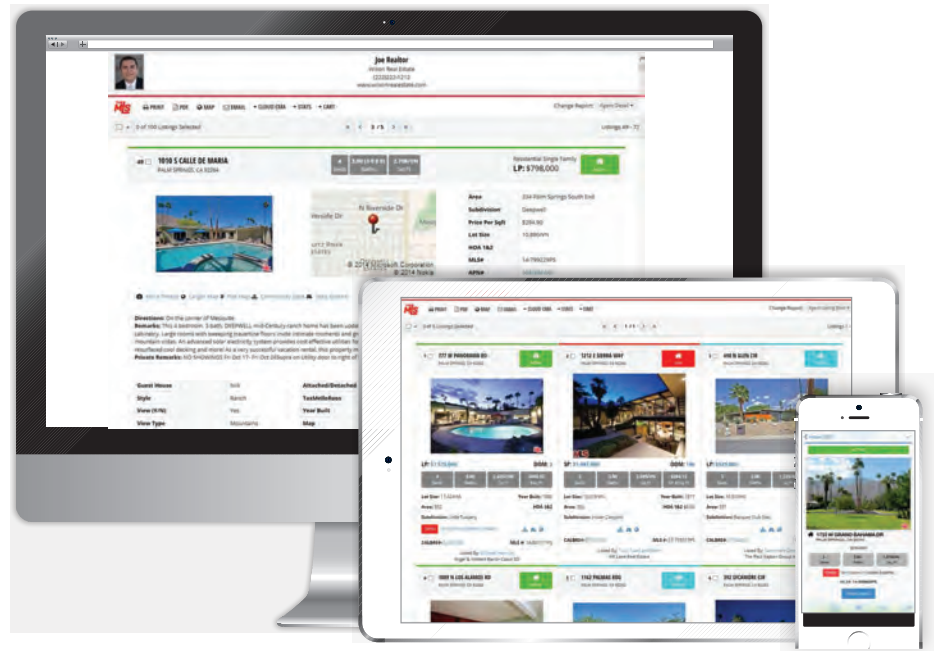

DON'T JUST GO...

BETA GO

Call a LIVE Customer Service Representative to find out more!
310-358-1833 or 760-459-8712





**Jimmy Green | NMLS# 261045
(310) 562 - 9936**



**Tom Amoruso | NMLS# 254470
(805) 455 - 2140**



**Jud Whyte | NMLS# 261214
(310) 656 - 8243**



**Kathy Davis | NMLS# 260946
(818) 728-2742**



**Larry Butler | NMLS# 260943
(626) 821-1257**



**Lance Kinkead | NMLS# 260499
(310) 656 - 8235**



**Martin Rosenblum | NMLS# 260936
(805) 676-7794**



**Jesse Bishop | NMLS# 993465
(818) 528 - 3077**

**YOUR PHOTO
COULD BE
HERE!**

**CONTACT US FOR
INFORMATION ON OUR
OPENINGS FOR LOAN
ORIGINATORS
800.957.0010**

LOCAL LENDING • LOCAL DECISIONS • LOCAL PEOPLE

FC | First Capital
A Mortgage Company

800.957.0010
FirstCapitalmtg.com

RMR Financial, LLC d/b/a First Capital, 16780 Lark Avenue, Los Gatos, CA 95032. NMLS ID #49456 (www.nmlsconsumeraccess.org). Licensed by the Department of Business Oversight under the California Residential Mortgage Lending Act. This is not a commitment to lend. Loan programs, rates and terms subject to change without notice and are subject to property and credit approval. For informational purposes only. Restrictions may apply. Your real estate professional is not a mortgage lender. Please contact your Loan Officer for information about mortgage products and your eligibility for home financing.



Now affiliated with

COLDWELL BANKER RESIDENTIAL BROKERAGE



*We are excited about the recent affiliation
of this outstanding group of Real Estate professionals...*



Brian Grube



Ellie Yoon



Eric Brown



Ericka Delahoussaye



Hilary Koch

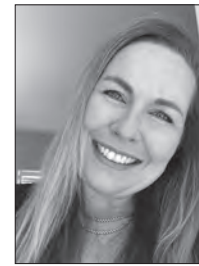

Holly Danna



Kay Khadem



Linda Wartanian



Michael McManus



Rob Feidler



Rosario Ponce



Rosi Agopian



Sharona Rosen



Shawn Parikh



Tracey Horton-
Gronemeyer

Annie Evans

Dan Wharmby

Eric Brown

Jonathan Gomez

Michael McManus

Sam Sharafshahi

Ashley Smith

Daniel Cerone

Ericka Delahoussaye

Kay Khadem

Moran Shmueli

Sharona Rosen

Brad Tinsley

Daniel Riboh

Faren Hom

Linda Wartanian

Richard Mann

Shawn Parikh

Brian Grube

Danny Kurattli

Gwendolyn Montgomery

Margaret Sigel

Rob Feidler

Tracey Horton-
Gronemeyer

Catherine Pirozzi

Ellie Yoon

Hilary Koch

Megan Haley

Rosario Ponce

Dalia Omrany

Eness Robson

Holly Danna

Michael Gray

Rosi Agopian



RESIDENTIAL
BROKERAGE

For information on how to affiliate with Coldwell Banker Residential Brokerage as an independent sales associate call (877) 317-4601 or visit WhyCB.com



Real estate agents affiliated with Coldwell Banker Residential Brokerage are independent contractor sales associates and are not employees of Coldwell Banker Residential Brokerage.

©2015 Coldwell Banker Real Estate LLC. All Rights Reserved. Coldwell Banker Real Estate LLC fully supports the principles of the Fair Housing Act and the Equal Opportunity Act. Each Coldwell Banker Residential Brokerage office is owned by a subsidiary of NRT LLC. Coldwell Banker® and the Coldwell Banker Logo, Coldwell Banker Previews International® and the Coldwell Banker Previews International Logo, are registered service marks owned by Coldwell Banker Real Estate LLC.

THE ARTS DELIVERED. IN BEVERLY HILLS.

Cabaret @ The Wallis is sponsored by

**COLDWELL
BANKER** 



WallisAnnenberg
Center for the
Performing Arts

310.746.4000 | TheWallis.org/Cabaret
9390 N SANTA MONICA BLVD, BEVERLY HILLS CA 90210



Educational Seminars

6330 SAN VICENTE BOULEVARD | SUITE 100 | LOS ANGELES | CALIFORNIA | 90048



revei.com

LICENSE RENEWAL

FOR ALL BROKERS AND SALESPERSONS

CRASH COURSE

Friday, December 11, 2015
9:30AM – 12:30PM
 BHGLAAR – 6330 San Vicente Blvd. #100
 Los Angeles, CA 90048

NO-PASS, NO-PAY **GUARANTEE**

Course includes a review of correspondence course study material to prepare you for open-book, online final exams.

Register By Phone:
310-967-8800

Register By Email:
lashawn.scales@bhglaar.com

45 Credits of Continuing Education Includes:

Ethics

(3 Credits)

Agency

(3 Credits)

Fair Housing

(3 Credits)

Trust Funds

(3 Credits)

Risk Management

(3 Credits)

Legal & Marketing – Part 1 & 2

(15 Credits/Each Consumer Protection)

Registration Fee: \$89 Members PDF or \$99 Members Hardcopy

\$129 Non-Members

Must be registered for a minimum of 6 days before access to final exams is granted

AS SEEN IN THE **WALL STREET JOURNAL**

No Tax Return Loans*

310-859-0488

Foreign National Loans
From \$500K to \$25 million.

2.500%

2.643% APR

3/1 Adjustable Rate Mortgage
\$500,000 - \$4,500,000 • 60% LTV
1st Lien Loans

Self Employed & Real Estate Investor
1031 Exchange OK

3.750%

3.907% APR

5/1 Adjustable Rate Mortgage
\$500,000 - \$4,500,000 • 60% LTV
1st Lien Loans

Sampling of rates as of December 2, 2015

Irrevocable Trust, Blind Trust, & LLC Vesting OK. Purchase or Refinance. Business Funds Allowed.

CHRIS FURIE

BRE 01004991 | NMLS 357449
chris@insigniamortgage.com

#6

NATIONALLY RANKED
MORTGAGE BROKER
PER SCOTSMAN GUIDE



insignia
MORTGAGE

DAMON GERMANIDES

BRE 01794261 | NMLS 317894
damon@insigniamortgage.com

#32

NATIONALLY RANKED
MORTGAGE BROKER
PER SCOTSMAN GUIDE

9595 Wilshire Blvd., #205, Beverly Hills, CA 90212 | www.insigniamortgage.com

©2015 Insignia Mortgage, Inc. *(1) These products require other forms of income documentation and asset verification in lieu of tax returns. Not all applicants will qualify. Some products we offer may have a higher interest rate, more points or more fees than other products requiring documentation. Minimum FICO, reserve, and other requirements apply. Contact your loan officer for additional program guidelines, restrictions, and eligibility requirements. Rates, points, APRs and programs are subject to change without notice. Loan to values (LTV) are based on appraised value. Actual closing times will vary based on borrower qualifications and loan terms. Insignia Mortgage, Inc., is a real estate broker licensed by the CA Bureau of Real Estate, BRE #01969620, NMLS #1277691. (2) With an interest-only mortgage payment, you will not pay down the loan's principal balance during the interest-only period. Once the interest-only period ends, your payments will increase to pay back the principal and interest. Rates are subject to increase over the life of the loan. Contact your Insignia Mortgage, Inc. loan officer to determine what your payments might be once the interest-only period ends. (3) Loan to Cost (LTC) is defined as the acquisition price of the property plus the cost to build as determined by a bank appraisal. Loan to values (LTV) are values based on a bank appraisal.

Exciting New Jumbo Options

✓ **85% Jumbo Loan**
ONE LOAN, NO MORTGAGE INSURANCE
 30yr Fixed Rate and ARM Products Available
 up to **\$3,000,000** loan amount

✓ **85% Interest Only**
IO FIRST + FIXED SECOND MORTGAGE
 10/1, 7/1 or 5/1 ARM plus Fixed Rate HELOC
 up to **\$1,700,000** loan amount

✓ **90% Jumbo Loan**
NO MORTGAGE INSURANCE
 30yr Fixed Rate or ARM plus Interest Only HELOC
 up to **\$1,500,000** combined loan amount

Minimize Down Payment, Maximize Monthly Cash Flow!



David Anthony
 Sr. Vice President
310-877-9307
 danthony@mortgcap.com
 CAL BRE #01198688
 NMLS #332354



Bill O'Neil
 Sr. Vice President
310-823-6363
 billo@sarlo.com
 CAL BRE #01495623
 NMLS #234554

SOUTHERN CALIFORNIA BRANCHES

Los Angeles
 12400 Wilshire Blvd, Suite 900
 Los Angeles, CA 90025

Beverly Hills
 9595 Wilshire Blvd, Suite 205
 Beverly Hills, CA 90212

Calabasas
 23544 Calabasas Rd., Ste. 201W
 Calabasas, CA 91302

Westlake Village
 5701 Lindero Canyon Rd., Ste. 203
 Westlake, CA 91362

Newport Beach
 1200 Newport Center Dr, Ste. 185
 Newport Beach, CA 92660

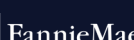

Syd Leibovitch, President of Rodeo Realty,
is proud to

Welcome

Tami Lynn McGuirt



To Our New
Pacific Palisades Office

310.804.6645
T.McGuirt@icloud.com



839 Via De La Paz
Pacific Palisades
310.566.4400

www.rodeoRE.com

WELCOME
ALLEN VANCE
TO
DOUGLAS ELLIMAN

*Dottie Herman & Howard Lorber
are proud to announce the appointment of*

ALLEN VANCE

as Vice President of Operations for the Western United States



Allen Vance is highly recognized for working with some of the finest teams in the industry where he has used his innovative skill-set to shape the art of Real Estate. Overseeing operations in California and Aspen, Colorado from his base of operations in Beverly Hills. Vance's exceptional leadership and industry expertise will support the continued growth of the distinguished Douglas Elliman brand.



THE SPACE:

WELCOME TO OUR
WEST COAST HOME.
WE BUILT AN OFFICE
THAT BRINGS AGENTS
& CLIENTS TOGETHER.

#ELLMANLA

OUR WEST COAST HOME / WINTER 2016

With 80 offices and 5,700 agents nationwide plus the international scale and scope of Knight Frank Residential, the world's largest independent property consultancy, the Douglas Elliman network reaches across 55 countries and 6 continents to connect with the world's most desirable customers.

150 El Camino Drive
Beverly Hills
ELLMAN.COM

©2015 Douglas Elliman Real Estate. Equal Housing Opportunity.

 **Douglas Elliman** EST. 1911
REAL ESTATE



BIG NEWS

THE BRILL GROUP has joined our Beverly Hills office.



MARY BRILL
Director, Aroe Estates
310.748.3764 cell
marybrill@brillgroup.com



AFA SHAFa
Director, Aroe Estates
310.748.8050 cell
afashafa@gmail.com



JANE BRILL GAVENS
Broker Associate | Director, Aroe Estates
310.497.5166 cell
janegavens@brillgroup.com



brillgroup.com

John Aroe Group | Beverly Hills
150 S. Rodeo Drive, Suite 100, Beverly Hills, CA 90212

Welcome to JOHN AAROE GROUP!



KATHIE ARASTOO

Estate Agent
310.869.1144 cell
karastoo1@yahoo.com



PATRICIA R. TERCEK

Broker Associate
310.721.7600 cell
pattercek@gmail.com



ALEXIS ASSOULINE

Estate Agent
310.990.6894 cell
alexisestates@gmail.com

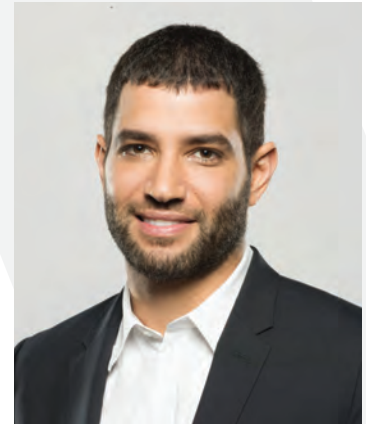

JACOB DADON

Estate Agent
818.264.8780 cell
jacob.dadon@yahoo.com

What defines our company?

Fierce commitment to our agents' success.
Passionate independence. Powerful momentum.
Owned here. Connected everywhere.

John Aaroe Group: Best Partner in the Business

BEVERLY HILLS BRENTWOOD MARINA DEL REY SUNSET STRIP BALDWIN HILLS/VIEW PARK SHERMAN OAKS TOLUCA LAKE PASADENA DOWNTOWN LA

Increase Your Visibility

Take Advantage of our Money Saving Packages 

Agent Property Full-Page B&W & Showcase w/Color Photo
\$129 (\$29 SAVINGS)

Agent Property Full-Page Color & Showcase w/Color Photo
\$430 (\$44 SAVINGS)

Agent Property Full-Page Color & Agent Property Full-Page B&W
\$479 (\$55 SAVINGS)



4,500 +

*Magazines
Delivered Weekly*

Call a LIVE Customer Service Representative to find out more!
310-358-1833 or 760-459-8712

The Executive Team and the Leadership Partners
at Keller Williams Realty Brentwood

CONGRATULATE

our Founding Partner,

AARON LEIDER

on his installation as the
2016 PRESIDENT
of the

BEVERLY HILLS GREATER LOS ANGELES
ASSOCIATION OF REALTORS®

We all embrace Aaron's vision for a SUSTAINABLE
FUTURE in the real estate industry locally and
nationally and are proud of all his accomplishments
as a caring and passionate leader.

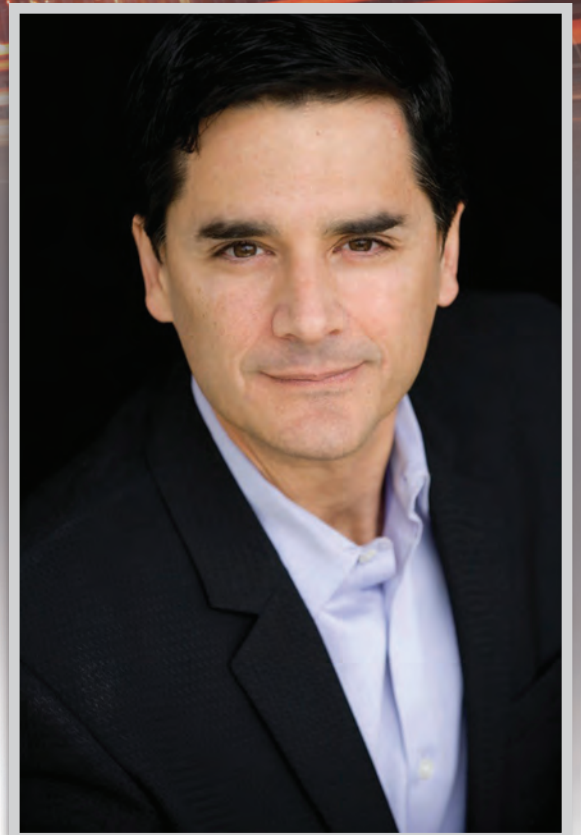

CRISTIAN DAVID | TEAM LEADER

kw BRENTWOOD

KELLERWILLIAMS. REALTY

310.826.8200

11812 SAN VICENTE BLVD. #100 · LOS ANGELES, CA 90049

Each Office is Independently Owned and Operated





Educational Seminars

6330 SAN VICENTE BOULEVARD | SUITE 100 | LOS ANGELES | CALIFORNIA | 90048

zipForm® Wednesday, December 16, 2015 11 a.m. - 12 p.m. | zipForm® Plus 12- 1 p.m. | zipLogix Digital Ink®

Basics Training

Beverly Hills/Greater L.A. AOR

BEGINNER TRAINING ONLY!
Laptop and/or mobile devices (smartphones/tablets)
are encouraged but not required.
PLEASE ARRIVE 15 MINS EARLY TO AVOID TECH ISSUES

6330 San Vicente Blvd. #100, L.A., CA 90048

LEARN TO ACCESS YOUR C.A.R. MEMBER BENEFITS

This training is for NEW users and as a refresher course! Learn about:

- Accessing zipForm® Plus
- Using FREE online document storage
- Import MLS data using MLS-Connect
- Send documents out for eSign with zipLogix Digital Ink®
- Accessing your NEW member benefit, zipForm® Mobile

REGISTER TODAY!

Call | 310-967-8800

Online | www.bhglaar.com

Members | \$25

Non-Members | \$30

