

2416 W 7th Street, LOS ANGELES, CA 90057



OWNER/USER OR INVESTMENT MIXED USE BUILDING

Charming 3-story office building with ground floor retail and stunning residential lofts. Exposed brick, 18-foot high wood beam ceilings, skylights & beautiful hardwood floors. 12,436 sf building on a 7,000 sf lot zoned C2. 1,700 sf gated carport & loading bay. Great exposure, overlooking MacArthur Park. Situated between DTLA and Korea Town. Minimum Bid \$2,995,000



Eric Sackler
Director, LA Westside
T: 310-979-4990

ericsackler@gmail.com
CalBRE# 01057377



NRT

Robert Baer
Broker/Realtor
T: 323.377.5661

Robert.Baer@camoves.com
CalBRE# 01334830

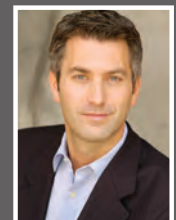

HILTON & HYLAND

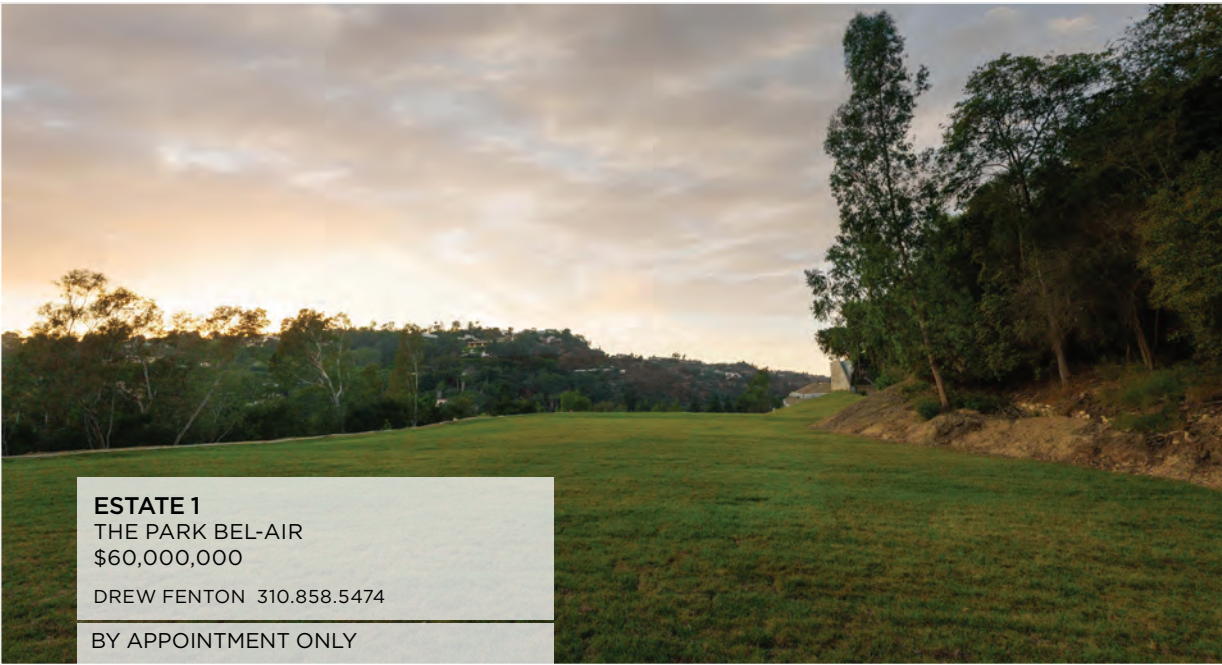

ESTATE 1
THE PARK BEL-AIR
\$60,000,000
DREW FENTON 310.858.5474
BY APPOINTMENT ONLY



8516 HEDGES PL
SUNSET STRIP
NEW PRICE \$15,900,000
PATRICK FOGARTY, TYRONE MCKILLEN
310.779.2415
OPEN TUESDAY 11-2



475 HALVERN DR
BRENTWOOD
\$9,995,000
STEVE LEVINE, JENNIFER LEVINE
310.200.5366
OPEN TUESDAY 12-2



1415 DEVLIN DR
SUNSET STRIP
\$39,950,000

TYRONE MCKILLEN, BRANDEN WILLIAMS,
RAYNI WILLIAMS 949.212.8721

OPEN TUESDAY 11-2



9305 NIGHTINGALE DR
SUNSET STRIP
\$12,000,000

GARY GOLD 310.858.5411

OPEN TUESDAY 11-2

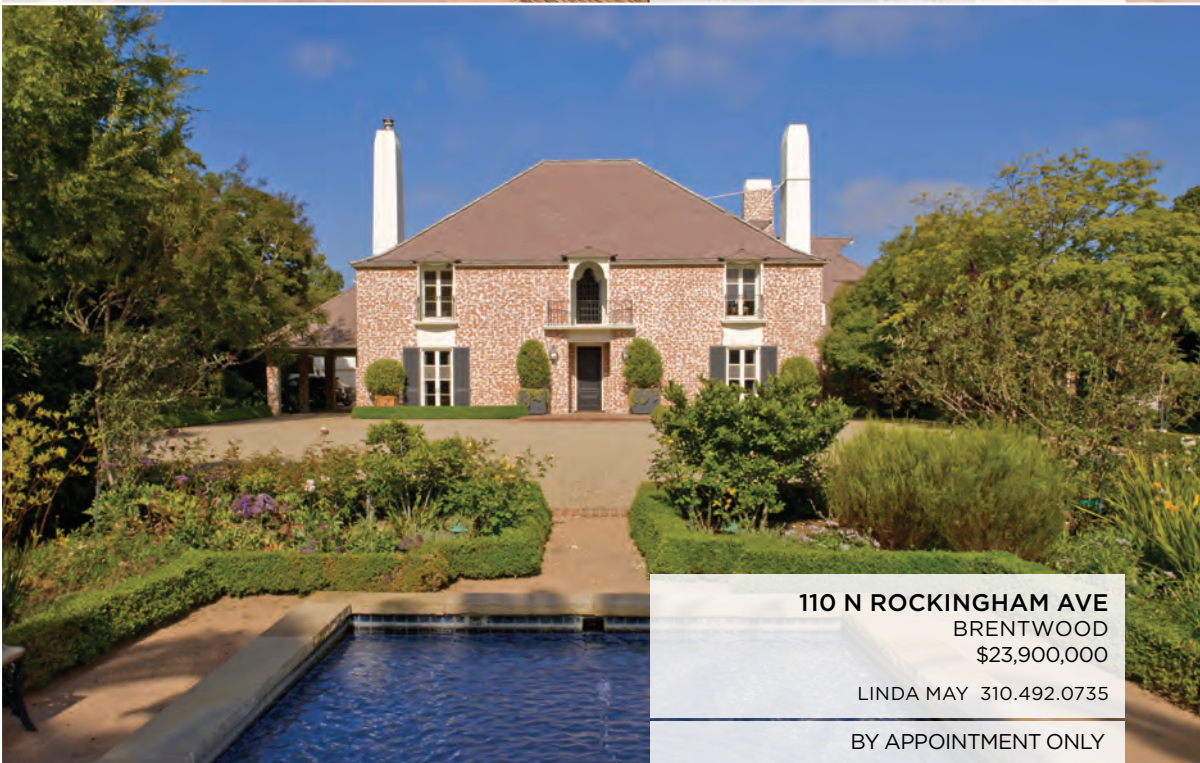

110 N ROCKINGHAM AVE
BRENTWOOD
\$23,900,000

LINDA MAY 310.492.0735

BY APPOINTMENT ONLY



HILTONHYLAND.COM

Live Better Through Design Integrity:



Brokers' Open Tuesday, January 23, 11am–2pm

Herbert Nadel, FAIA & Abraham Shapiro, AIA

The Somerset

200 N Swall Drive, Unit 507, Beverly Hills, CA 90211

This two-bedroom condominium enjoys excellent privacy, with treetop views of the quiet street below; all opens to a sunny western exposure. Spacious, high-ceilinged living room with gas fireplace incorporates a large dining area, accessed via the foyer at entry, and itself accesses the private balcony via sliding doors. The ample eat-in kitchen offers plenty of work space and storage. Split bedrooms are located at either end of the unit and feature large walk-in closets. Offering includes washer & dryer in a private laundry room. Fully staffed, secure and with pool, gym and onsite storage, The Somerset offers Wilshire Corridor-style amenities in a modern complex close to Robertson Blvd. and downtown Beverly Hills.

2 Bedrooms, 2 Bathrooms

\$ 949,000

MLS# 17-272824

Michael D. Phillips **310.927.9189**

CROSBY DOE

ASSOCIATES

crosbydoe.com

Pasadena: **626.793.6677**

Crosby Doe Associates, Inc. CALBRE# 01844144 9312 Civic Center Drive #102 Beverly Hills, CA 90210 / 30 N. Raymond Avenue #404 Pasadena, CA 91103

Estates, Architecture & Historic Properties



Brokers' Open Tuesday, January 23, 11am–2pm

Donald Aris Peart, Architect
Mid-Century Modern Apartment, 1967
1721 Selby Avenue #1, Los Angeles, CA 90024

Donald Aris Peart, Architect, 1967 Rare mid-century 4 unit building. Ascend a flight of stairs to a post and beam atrium with clerestory windows, soaring ceilings, with abundant natural light. Be the first to live in this newly renovated two bedroom/two bath modernist sanctuary. Tranquil with a park-like view, the apartment consists of a large living room with fireplace, dining room with adjoining outdoor patio, spacious windowed kitchen, new washer & dryer, Nest system (new Heating and AC) and 2 car parking. Desirably located near markets, movie theaters, public transportation, UCLA, the Hammer Museum, and Eataly in Century City!

2 Bedrooms, 2 Bathrooms

\$ 949,000

MLS# 18-303610

Deborah Glusker **310.383.8021**

Beverly Hills: 310.275.2222

Exclusively Representing

architectureforsale.com[™]
International Marketplace For Architecture
in Southern California



BY APPOINTMENT

MALIBU
27086 Malibu Cove
Colony
\$7,900,000

Katie Bentzen
Sarah Kosasky
310 818 5754



BY APPOINTMENT

HOLLYWOOD HILLS
6446 Deep Dell Place
\$2,995,000

Carrie Berkman Lewis
310 435 5714



OPEN TUE 11-2

LITTLE HOLMBY
10401 Wyton Drive
\$5,250,000

Lisa Gild
310 497 9223

Richard Stearns
310 850 9284

PACIFIC UNION INTERNATIONAL

51 offices | 1700+ real estate professionals | \$14 billion annual sales | Ranked 7th in the nation



BY APPOINTMENT

ENCINO
16780 Oak View Drive
\$7,495,000

Mark Rutstein
Adam Phebus
Craig Knizek (co-list)
310 200 2524



BY APPOINTMENT

HOLLYWOOD HILLS
2324 El Contento Drive
\$1,749,000

Laura Brau
310 500 1377

Katrina Webb
323 387 8011



BY APPOINTMENT

PALM DESERT
200 Palm Ridge
\$8,288,000

Madison Hildebran
Jennifer Chrisman
Lorna Ball (co-list)
310 818 5788



NEW LISTING

ALTADENA
1105 Rubio Street
\$2,100,000

Roland Wilhelm
Candace Guthrie
626 533 8001



NEW PRICE

BEVERLY HILLS P.O.
9621 Arby Drive
\$6,600,000

Brian Courville
JB Fung
310 622 0312



NEW PRICE

MALIBU
29500 Heathercliff Rd #105
\$1,500,000

Valerie Cuny
Nicole Kohn-Leleu
310 529 5065



BY APPOINTMENT

BRENTWOOD
2093 Ridge Drive
\$1,725,000

Reva Tavelman
310 273 1918



NEW LISTING

WESTWOOD
10540 Olympic Blvd
\$1,299,000

Arvin Haddad
310 909 6434
Aaron Kirman
424 249 7162



NEW LISTING

BEL-AIR
1640 Stradella Road
\$2,895,000

Yves Mieszala
Murry Mieszala
310 272 6400

PACIFIC UNION INTERNATIONAL

51 offices | 1700+ real estate professionals | \$14 billion annual sales | Ranked 7th in the nation



NEW PRICE

BEVERLY HILLS P.O.
2727 Benedict Cyn Rd
\$69,000,000

Aaron Kirman
424 249 7162



BY APPOINTMENT

HOLLYWOOD HILLS
6191 Temple Hill Drive
\$2,498,000

Venessa Blair
323 646 9444



BY APPOINTMENT

HOLLYWOOD HILLS
3434 Oak Glen Drive
\$1,699,000

Angelo Fierro
323 821 5353
Dorit De Luca
818 235 9433



NEW LISTING

STUDIO CITY
11550 Dilling Street
\$4,798,000

Craig Strong
310 439 3225



BY APPOINTMENT

HOLLYWOOD HILLS
7217 La Presa Drive
\$2,997,500

Sally Forster Jones
310 691 7888
Meredith Schlosser
310 923 5811



NEW PRICE

WEST HOILLYWOOD
735 N. Stanley Ave
\$2,575,000

Jay Martinez
Gilbert Dirige
323 377 8332

417 NORWICH DRIVE
W. HOLLYWOOD

\$5,750,000

OPEN TUESDAY 11-2PM

4 BEDROOMS | 4.5 BATHS

THE SUNSET TEAM-ALEX LOMBARDO

310.274.3900

www.417NORWICHDR.com

Info@TheSunsetTeam.com



SPANISH HILLS IN CAMARILLO

LISTED AT \$1,979,000

BY APPOINTMENT

6 BEDROOMS | 5 BATHS | STUNNING

STEPHEN PLACIAL 323.854.7355

TheStephenGroupLA@gmail.com

137 N. GARDNER STREET
THE GROVE

LISTED AT \$1,699,000

BY APPOINTMENT

3 BEDROOMS | 2 BATHS

DICH PETER MAC 310.357.5580

Mac-Realty.com

peter@mac-realty.com



kw
KELLERWILLIAMS

beverly hills 310.432.6400

brentwood 310.826.8200

hollywood hills 310.623.1300

1933 ORCHID AVENUE
HOLLYWOOD HILLS

LISTED AT \$3,200,000

OPEN TUESDAY 11-2PM

5 BEDROOMS | 5 BATHS

TIM MEINELSCHMIDT

213.841.1317

www.1933ORCHID.com

TRMeinelschmidt@kw.com



2111 PEARL STREET
LOS ANGELES

LISTED AT \$1,950,000

BY APPOINTMENT

4 BEDROOMS | 3 BATHS

STEPHEN PLACIAL 323.854.7355

TheStephenGroupLA@gmail.com

2326 CLAREMONT AVENUE
LOS ANGELES

LISTED AT \$1,450,000

BY APPOINTMENT

4 BEDROOMS | 3.5 BATHS

GEORGE & EILEEN MORENO

323.668.7600

www.GEORGEANDEILEEN.com

moreno@GeorgeAndEileen.com



THE ART OF LIVING

DEVELOPMENT OPPORTUNITIES | [SOTHEBYSHOMES.COM](https://sothebyshomes.com)



BEVERLY HILLS | 1500SeabrightPl.com | 7BD/10BA | \$19,995,000 | web: 0344078

Celebrity owned, private European Village in Beverly Hills. Sited on its own promontory hilltop of over 1 acres, on two separate parcels and addresses, this sprawling compound features pool with cabana, koi ponds, outdoor fireplace, and fountains leading to studio bungalow and two-story guest cottage. In addition, a separate $\pm 3,000$ sq. ft. contemporary two-story home with kitchen, bedroom and bathroom on each floor.

SUZETTE ABBOTT

Suzette.Abbott@sothebyshomes.com | 818.621.4908 | DRE# 1827250

ENZO RICCIARDELLI

Enzo.Ricciardelli@sothebyshomes.com | 310.255.5467 | DRE# 1097604

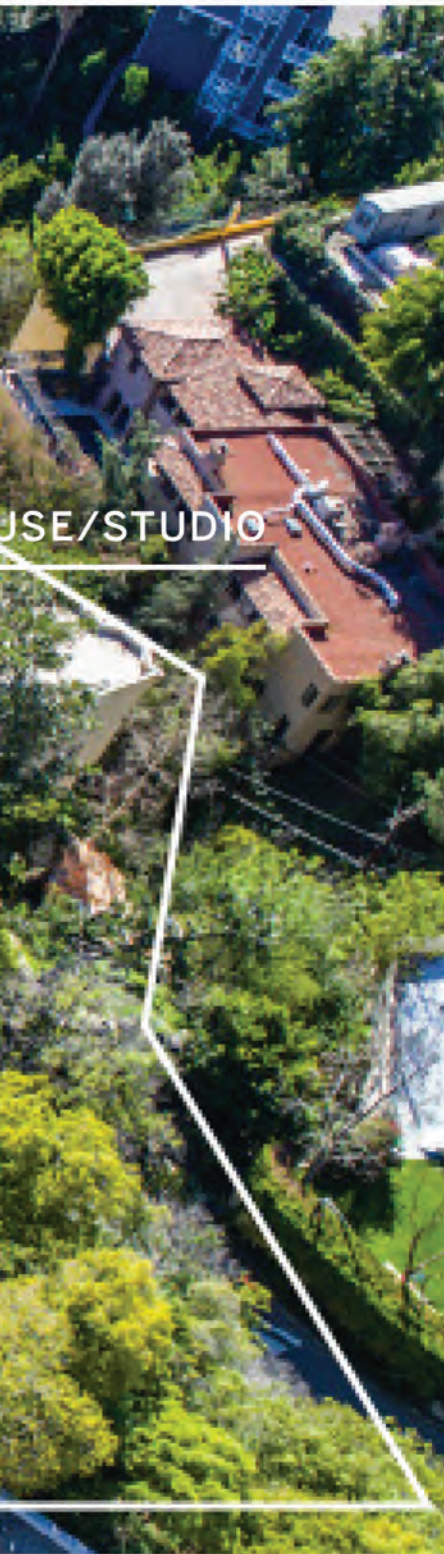

USE/STUDIO



PACIFIC PALISADES | 14967 CAMAROSA DRIVE

18,500 SqFt Lot | \$16,975,000 | web: 0356035
Gregory Bega 213.453.2020 DRE#:935802
Lindsay Galbraith 310.916.8622 DRE#:1873410



BRENTWOOD | 345 NORTH ROCKINGHAM AVENUE

50,000 SqFt Lot | \$15,500,000 | web: 0356045
Michael Hiatt 310.481.4342 DRE#:1396907



MALIBU | 3093 SWEETWATER MESA ROAD

40± acres | \$12,950,000 | web: 0355968
Gregory Bega 213.453.2020 DRE#:935802
Lindsay Galbraith 310.916.8622 DRE#:1873410



LA JOLLA | BUILDYOURPARADISELAJOLLASHORES.COM

0.53± acres | \$4,950,000 | web: 0355798
Jesse Ehrlich 310.467.7801 DRE#:1943532



VENTURA | 1620 OCEAN VIEW ROAD

40± acres | \$2,495,000 | web: 0593120
Kristi Curtis 805.886.6135 DRE#:2012866



MALIBU | 24800 PIUMA ROAD

72.83± acres | \$2,470,000 | web: 1290389
John Snyder 310.270.7463 DRE#: 01785277
Sheryl Snyder 310.428.8006 DRE#: 01491844

GREATER LOS ANGELES BROKERAGES
Beverly Hills | Brentwood | Los Feliz | Malibu | Pacific Palisades | Pasadena | Santa Monica | Sunset Strip
Sotheby's International Realty and the Sotheby's International Realty logo are registered (or unregistered) service marks used with permission. Operated by Sotheby's International Realty, Inc. Real estate agents affiliated with Sotheby's International Realty, Inc. are independent contractor sales associates and are not employees of Sotheby's International Realty, Inc. SIR CalBRE#: 899496

Sotheby's
INTERNATIONAL REALTY

New Zealand Properties with Amazing Views

THREE ADJACENT PROPERTIES IN GOLDEN BAY



70 Lookout Road • Takaka • New Zealand

4 bed • 2 bath • Swimming Pool • Oceanfront

This is a truly magical property on approximately 2 acres of beautiful oceanfront land.



74 Lookout Road • Takaka • New Zealand

3 bed • 2 bath • 2.7 acres lot

Steps to the beach.



82 Lookout Road • Takaka • New Zealand

Oceanfront 4.57 acres lot with Million Dollar Views

Build your dream home.

Available individually or can be sold together for \$3,250,000 (New Zealand dollars).

Chelsea Montgomery-Duban

310.433.8009

Chelsea.Montgomery-Duban@EVUSA.com

DRE 02006729

Dominic Wächter

424.521.0402

Dominic.Waechter@EVUSA.com

DRE 01988957

ENGEL & VÖLKERS®
MDW ESTATES GROUP

We are where our clients are. In the best locations.



2501 Hill St • Los Angeles **\$12,450,000**
Medical Clinic for Sale/Lease • 15,859 sf • 24,906 sf lot
Ryan Ole Hass • 323.893.7253



120 Outrigger Mall • Marina del Rey **\$3,950,000**
5 bed • 5.5 bath • 5,034 sf
C. Montgomery-Duban | D. Wächter • 310.433.8009



4727 Balboa Ave • Encino **\$3,200,000**
5 bed • 6.5 bath • 4,977 sf • 21,194 sf lot
R. Barragan | R. Cassese • 310.663.3676



1790 Viewmont Dr • Sunset Strip **\$2,700,000**
3 bed • 2.5 bath • 2,850 sf • Double lot
J. Yarfitz | J. Steiner • 213.610.4448



922 Berkeley St • Santa Monica **\$2,699,000**
3 bed • 3 bath • 2,114 sf • 8,398 sf lot
Sandra Miller • 310.616.6213



2178 Century Hill • Century City **\$1,325,000**
2 bed • 3 bath • 2,372 sf
A. Winston | J. Sturman • 310.651.0336



8590 Wonderland Ave • Laurel Canyon **\$1,098,000**
2 bed • 2 bath • 1,269 sf • 4,549 sf lot
Marsha Schoen • 323.823.9186



8832 Villanova Ave • Westchester **\$949,000**
3 bed • 2 bath • 1,480 sf • 7,364 sf lot
Staci Siegel • 310.592.6500



1100 S. Hope St #606 • Los Angeles **\$695,000**
1 bed • 1 bath • 1,010 sf
Naomi Kalkanoff • 310.418.8546

SANTA MONICA
SantaMonica.EVUSA.com
310.460.2525

BEVERLY HILLS
BeverlyHills.EVUSA.com
310.777.7510

LOS ANGELES
LosAngeles.EVUSA.com
323.937.5101

WEST HOLLYWOOD
WestHollywood.EVUSA.com
323.848.4948

ENGEL & VÖLKERS®



This is the new Hollywood.

NEW CONSTRUCTION. FULL-SERVICE BUILDING. TOP FLOOR.

THE GRIFFITH.

\$9,750,000 including furnishings curated by SFA design

3 bed, 5 bath / 5078 SF living

1251 SF terrace / 4 parking spaces

3% TO BUYER'S AGENT



BEN BACAL

Rodeo Realty

310.717.5522

benbacal@gmail.com

BRE #0143782

MICHELLE MONTANY

Vine Street Realty

323.476.1826

michelle@abovethepenthouses.com

BRE #01731312



ABOVE THE PENTHOUSES

W-ABOVETHEPENTHOUSES.COM

HEI/GC Hollywood and Vine, LLC project. The Residences at W Hollywood are not owned, developed, or sold by Starwood Hotels & Resorts Worldwide, Inc. or its affiliates. HEI/GC Hollywood and Vine, LLC, a joint venture between Gatehouse Capital Corporation and HEI Hotels and Resorts, LLC, uses the WÆ trademark and trade names under a license from Starwood Hotels and Resorts Worldwide, Inc. This is not an offer to sell or solicitation of offers to buy, nor is any offer or solicitation made where prohibited by law. The statements set forth herein are summary in nature and should not be relied upon. A prospective purchaser should refer to the entire set of documents provided by HEI/GC Hollywood and Vine, LLC project and should seek competent legal advice in connection therewith. No view is guaranteed and views may be altered by subsequent development, construction.



MAGNIFICENT CRAFTSMAN ESTATE

3931 OESTE AVE. STUDIO CITY



OPEN TUES 11-2

www.3931Oeste.com

10,015 SF | 1.05 ACRE | 7 BEDROOM | GUEST HOUSE
POOL & SPA | 2,100 SF MASTER SUITE | PUTTING GREEN
\$7,550,000

SUSANNA NAGY
(818) 481-1602 znagy@kw.com

kw
KELLERWILLIAMS
REAL ESTATE

WESTSIDE ESTATE AGENCY



33603 PACIFIC COAST HIGHWAY MALIBU | \$55,000,000

Malibu's World Class State-Of-The-Art 25-acre equestrian ranch compound across from the beach. New 9 stall barn with ocean views for each horse, special computerized turf. Existing 2-story house with detached 3 Bed gst house, pool, tennis crt, fruit orchards, or great for developing 3, 5 acre parcels. Also for lease @ \$150K/mo. weahomes.com/listing/33603-pch
Wendy Carroll (310) 990-2285 | CalBRE# 01188306



ONE-OF-A-KIND BEACH COMPOUND, NEVER BEFORE ON MARKET MALIBU | \$50,000,000

Never before on the market. Very private beach-side estate on a park-like setting of 3 natural manicured acres with mature trees, panoramic ocean views, tennis court, pool, newly renovated 2-story home with panoramic views, & path to beach. Co-listed. weahomes.com/listing/33218-pacific-coast-hwy
Kurt Rappaport (310) 860-8889 | CalBRE# 01036061



EXTRAORDINARY CONTEMPORARY MEDITERRANEAN ESTATE BEL AIR | \$35,000,000

Just completed & built with the highest level of quality & taste. All rooms directly overlooking rolling green lawns of the BACC. Step-down living room, spectacular media room, paneled library, over-sized formal dining room, & grmt eat-in kitchen. Luxe master + 4 add'l bdrm suites, swimmers pool, spa, gym, staff room & more. weahomes.com/listing/121-udine-way
Kurt Rappaport (310) 860-8889 | CalBRE# 01036061



THE RUTHERFORD HOUSE, AN ART DECO MASTERPIECE BEVERLY HILLS | \$35,000,000

Meticulously renovated & adorned with lavish finishes. Boasts an impressive collection of 1920 & 1930's fixtures from notable European/Parisian artists, decorative laylights, and exceptional details. Picturesque backyard features pool & pool house with bar, gym and spa, reminiscent of Hollywood Regency glamour. Co-listed. weahomes.com/listing/rutherford-house
Kurt Rappaport (310) 860-8889 | CalBRE# 01036061



REMARKABLE ARCHITECTURAL BEVERLY HILLS | \$35,000,000

This home has it all including large pool & spa, tennis court, guest house with huge gym, theater, master with his & hers all facing view. Privacy, 7 total bedrooms, extraordinary in all detail. The home is most dramatic with interiors by Kelly Wearstler. Huge outdoor living room with fireplace. Exterior kitchen and more. Co-listed. vimeo.com/187210423
Stephen Shapiro (310) 860-8888 | CalBRE# 01257836



ONE OF MALIBU'S FINEST ESTATES MALIBU | \$29,985,000

On a pvt 4.8 acre knoll top w/unobstructed ocean view of Catalina. The finest architecture, construction & amenities, reminiscent of one of the great villas on the Amalfi Coast. Rolling lawns, infinity pool, sports court, basketball court, patios, & terraces. windingwayestate.com
Kurt Rappaport (310) 860-8889 | CalBRE# 01036061
Mark S. Gruskin (310) 924-5769 | CalBRE# 01324387

WEAHOMES.COM



WESTSIDE ESTATE AGENCY

BEVERLY HILLS | 210 North Canon Drive, Beverly Hills, CA 90210 (310) 247-7770
MALIBU | "In The Country Mart" 23410 Civic Center Way, Malibu, CA 90265 (310) 456-1171
MIAMI | 2100 Ponce de Leon Blvd, 7th Floor, Coral Gables, FL 33134 (305) 447-1471



BERKSHIRE HATHAWAY | California Properties
HomeServices

BEVERLY HILLS | BRENTWOOD | CALABASAS | ENCINO | LOS FELIZ | LOS OLIVOS | MONTECITO | PACIFIC

©2018 Berkshire Hathaway HomeServices California Properties (BHHSCP) is a member of the franchise system of BHH Affiliates LLC. BHH Affiliates LLC and BHHSCP do not guarantee accuracy of all data including measurements,



25546 COLETTE WAY | CALABASAS

6 BEDS | 3 FULL BATHS, 3 $\frac{3}{4}$ BATHS, 1 $\frac{1}{2}$ BATH

9,378 SQ FT | 32,958 SQ FT LOT

OFFERED AT \$5,250,000

MARC & SARA SHEVIN | 818.251.2456/818.205.2095 | [TheShevins.com](https://www.TheShevins.com) | LIC # 00559629/02038247 | [bhhscalifornia.com](https://www.bhhscalifornia.com)

PALISADES | PASADENA | SANTA BARBARA | SANTA MONICA | SHERMAN OAKS | STUDIO CITY | VENTURA

conditions, and features of property. Information is obtained from various sources and will not be verified by broker or MLS. Buyer is advised to independently verify the accuracy of that information.



The Penthouse

THE FIRST-EVER OPPORTUNITY TO LIVE 700 FEET ABOVE SAN FRANCISCO,
WITH INTERIORS DESIGNED BY ORLANDO DIAZ-AZCUY

Encompassing the entire top floor of the West Coast's tallest mixed-use building, the 181 Fremont Penthouse offers unprecedented 360-degree views of the city, bay, Golden Gate and Bay Bridges, and the Pacific Ocean beyond. The 6,941-square-foot penthouse, with extensive amenities and services, is the pinnacle of the most resilient and seismically-sound structure in the Bay Area. Ready for move-in in 2018 — offered for \$42 million.

2 BEDROOMS FROM THE MID-\$3Ms, 3 BEDROOMS FROM THE MID-\$5Ms



VISIT OUR PRESENTATION SUITE BY APPOINTMENT
101 CALIFORNIA STREET, 42ND FLOOR
SAN FRANCISCO, CA 94111
415.282.0888 181RESIDENCES.COM



THIS IS NOT AN OFFER TO SELL, BUT IS INTENDED FOR INFORMATION ONLY. THE DEVELOPER RESERVES THE RIGHT TO MAKE MODIFICATIONS IN MATERIALS, SPECIFICATIONS, PLANS, DESIGNS, PRICING, SCHEDULING AND DELIVERY OF THE HOMES WITHOUT PRIOR NOTICE. EXCLUSIVELY REPRESENTED BY THE MARK COMPANY. CALBRE LICENSE #01527205.





**Open Tuesday 1/23 from 11-2pm
SERVING LUNCH**

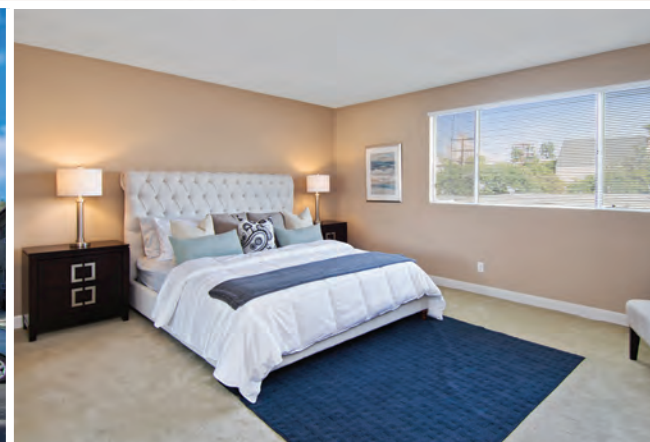

10345 Almayo Ave #307

Century City/Rancho Park

www.10345almayo307.com

Prime Top Floor Corner Unit in move in condition. This beautiful 2 bedroom 2 bath features, living room with vaulted ceilings, bamboo flooring, fireplace, balcony with views, dining room area, eat in kitchen with newer appliances, side by side laundry, master bedroom with walk in closet, vanity, and updated bathrooms and second bedroom. The building features, a large pool with , secure parking with side by side parking and a large extra storage. All conveniently situated near Rancho Park Golf Course & Cheviot Hills Recreation Center, Westfield Century City Mall, Beverly Hills, Westwood and UCLA.

Offered at \$814,000



Jonathan C. Sands

310.704.6612

Jon@JonCSands.com

CALRE# 01258453

For Additional Real Estate Updates Visit:

JonCSands.com



RESIDENTIAL BROKERAGE

©2018 Coldwell Banker Residential Brokerage. All Rights Reserved. Coldwell Banker Residential Brokerage fully supports the principles of the Fair Housing Act and the Equal Opportunity Act. Owned by a subsidiary of NRT LLC. Coldwell Banker, the Coldwell Banker Logo, Coldwell Banker Global Luxury and the Coldwell Banker Global Luxury logo service marks are registered or pending registrations owned by Coldwell Banker Real Estate LLC. Broker does not guarantee the accuracy of square footage, lot size or other information concerning the condition or features of property provided by seller or obtained from public records or other sources, and the buyer is advised to independently verify the accuracy of that information through personal inspection and with appropriate professionals.



Open House

Tuesday 1/23
11am-2pm

Sunday 1/28
1pm-4pm

** Tax records state square footage at 1995 sq.ft, buyer to verify.*

4418 Don Diablo Dr, Baldwin Hills

\$1,799,000 3 Bed | 2.5 Bath | 2,061 sq ft* | 38,000 sq ft lot

Kofi Nartey

310.849.5634
kofi@compass.com

Sirous Wadia

408.489.1720
sirous.wadia@compass.com



Shown by Appointment

23738 Long Valley Rd, Hidden Hills

\$5,995,000 6 Bed | 8 Bath | 9,145 sq ft | 1.12 acres

Kofi Nartey

310.849.5634
kofi@compass.com

Learn more at

HiddenHillsEstate.info



Los Feliz



4140 Parva Avenue
\$3,695,000
5 Bed 5 Bath 5,429 Sq Ft

Open House
Tuesday 1/23
11am-2pm

Studio City



11420 Amanda Drive
\$3,495,000
6 Bed 6 Bath 5,134 Sq Ft

Open House
Tuesday 1/23
11am-2pm

Encino



3769 Caribeth Drive
\$2,275,000
4 Bed 3.5 Bath 3,214 Sq Ft

Open House
Tuesday 1/23
11am-2pm

Beverly Hills



2743 Ellison Drive
\$1,948,000 or \$8,000/month lease
2 Bed + Bonus Room 3.5 Bath

Open House
Tuesday 1/23
11am-2pm

Westwood



10590 Wilshire Boulevard, #1804
\$1,550,000
2 Bed 3 Bath 2,162 Sq Ft

Open House
Tuesday 1/23
11am-2pm

Hollywood



935 North Hudson Avenue, #401
\$995,000
3 Bed 3 Bath 1,500 Sq Ft

Open House
Tuesday 1/23
11am-2pm



COMPASS



THE SUNSET VIEW HOME | NEXT LEVEL OF DESIGN

SunsetViewHome.com

8366 SUNSET VIEW DRIVE, SUNSET STRIP

PERCHED ON A PROMONTORY WITH JETLINER CITY-TO-OCEAN VIEWS, THIS MAGNIFICENT NEW modern home weaves classic mid-century design with cutting edge craftsmanship to create a one-of-a-kind living experience. Conceived by award-winning designer Tim Campbell, The Sunset View Home features walls-of-glass and retractable doors to highlight the panoramic city views from every room. Built for large-scale entertaining, the home features a spacious eat-in kitchen, open-spaced living and dining rooms, lounge with bar, movie theater, gym, sauna, elevator and a versatile great room with cocktail bar. There is a sensational master suite with gorgeous dual bathrooms and closets as well as four additional bedroom suites. The custom infinity edge pool, spa and wrap around terraces spotlight 180-degree views of the city. Set back from the street up a gated driveway on a quiet cul-de-sac, the property boasts a large motor court and a three-car garage. This magnificent home is located in the hills just above the Chateau Marmont and the famed Sunset Strip. Magnificent living!.

OFFERED AT \$19,995,000

OPEN TUESDAY 11AM-2PM



STEVE FRANKEL
DISTINCTIVE HOMES

310.281.3981
STEVEFRANKEL.COM



©2018 Coldwell Banker Residential Brokerage. All Rights Reserved. Coldwell Banker Residential Brokerage fully supports the principles of the Fair Housing Act and the Equal Opportunity Act. Owned by a subsidiary of NRT LLC. Coldwell Banker, the Coldwell Banker Logo, Coldwell Banker Global Luxury and the Coldwell Banker Global Luxury logo service marks are registered or pending registrations owned by Coldwell Banker Real Estate LLC. Broker does not guarantee the accuracy of square footage, lot size or other information concerning the condition or features of property provided by seller or obtained from public records or other sources, and the buyer is advised to independently verify the accuracy of that information through personal inspection and with appropriate professionals. CalRE#119551

VIEW



FEATURED *Properties*

CALABASAS | \$6,250,000
Represented by PAUL FERRA AND MELISSA OLIVER 310.455.1717

COLDWELL BANKER RESIDENTIAL BROKERAGE

*View magazine is distributed to over 12 million households each year.
Browse all digital editions at cbview.com*

**COLDWELL
BANKER** 



GLOBAL
LUXURY

WHERE EXCELLENCE LIVES



SOPHISTICATED & LUXURIOUS CAPE COD
LOS ANGELES | \$6,595,000
Represented by: Pamela Roxborough
818.222.0023 | pamela.roxborough@camoves.com
CalRE#00860313



ARCH. 3BD + 2BTH PENTHOUSE WITH VIEWS.
VENICE | \$2,295,000
Represented by: Mary Beth Woods
310.571.1358 | mwoods@marybethwoods.com
CalRE#00470539



GATED COMM. 5BD+4BA. P/S. RV. CORNER LOT
THOUSAND OAKS | \$1,300,000
Represented by: Tricia Onsgard
805.495.1048 | triciaonsgard@verizon.net
CalRE#01091321



2636 LARMAR RD*NU X*5+5.5-YD, PL, CTY VU
HOLLYWOOD HILLS | \$3,495,000
Represented by: Neal Baddin
323.793.7405 | neal@nealbaddin.com
CalRE #00759349



OFFERING THE BEST IN MALIBU LIVING.
MALIBU | \$3,750,000
Represented by: Ellen Francisco
310.589.2464 | ellen@malibuonline.com
CalRE#00709314

COLDWELLBANKERLUXURY.COM

Arcadia 626.445.5500	Brentwood 310.820.6651	Hancock Park North 323.464.9272	Los Feliz 323.665.5841	Manhattan Beach 310.802.5700
Beverly Hills North 310.777.6200	Calabasas 818.222.0023	Hancock Park South 323.462.0867	Malibu Colony 310.456.3638	Marina del Rey 310.301.3500
Beverly Hills South 310.273.3113	Glendale 818.240.1111	La Cañada Flintridge 818.790.3334	Malibu West 310.457.6550	Montecito 805.969.4755



WWW.1351PALISADESBEACH.COM ON SM BEACH!
SANTA MONICA
Represented by: Sandra Bernstein & Jon Cates
310.562.1318 | sandra.bernstein@CAmoves.com
CalRE#00926724, CalRE#01915688



PRIVATE & GATED OCEAN VIEW MALIBU HOME.
MALIBU | \$2,695,000
Represented by: Lynda Marsolek
310.994.1782 | lmarsolek@coldwellbanker.com
CalRE#01483271



DESIGNER DONE MASTERPIECE AT THE CENTURY
LOS ANGELES | \$6,599,000
Represented by: Jeff Kanbar
310.779.5388 | Jeff@Kanbar.com
CalRE#01926452

COLDWELL BANKER RESIDENTIAL BROKERAGE



ARCHITECTURE & DESIGN



ENNIS HOUSE: HOLLYWOOD'S MAYAN MARVEL

by Bret Parsons

Frank Lloyd Wright contributed enormously to the City of Angels, particularly with his pre-cast, interlocking concrete-block residences with relief ornamentation (think Hollyhock House, La Miniatura, plus the Storer and Freeman houses). Ennis House, designed in 1923 for Mabel & Charles Ennis, is a massive, 10,000 sq. ft. Mayan revival based upon ancient Mayan temples, poised in prized Los Feliz, immediately south of Griffith Park. Frank Lloyd Wright Jr. supervised construction; however, costs increased so dramatically that the owners took over and made various changes deviating somewhat from Wright's original design. In 1940, the house was sold to media announcer John Nesbitt (MGM's "Passing Parade") who had Wright add a pool and billiard room. Subsequently, the home's eighth owner, Augustus O. Brown, donated it to the Trust for Preservation of Cultural Heritage and in 1976 Ennis House was declared LA's Historic-Cultural Monument #149. Even before its completion, Ennis House was marked by structural instability. The use of decomposed granite from the site to color the textile blocks introduced natural impurities to the concrete mix, and combined with air pollution caused premature decay. Despite these issues the home has endured both for residents and filmmakers who are fascinated by its commanding allure. In 1975, the home starred in "The Day of the Locust" and in 1982 was immortalized in "Blade Runner" starring Harrison Ford. In addition, countless television shows ("Buffy the Vampire Slayer" and "Twin Peaks") and commercials have been filmed on-site. In 2008 the "Los Angeles Times" included it as one of the top 10 houses of all time. Now privately owned, Ennis House has been exquisitely restored and is at the zenith of Los Angeles' architectural legacy.

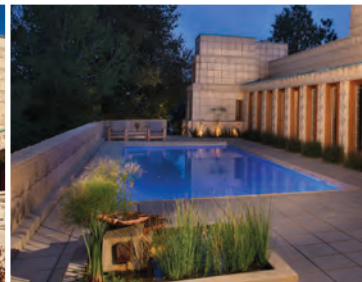

Photos by Mary E. Nichols.

FEATURED ARCHITECTURAL HOMES

ARCHITECT: GUS DUFFY



STUDIO CITY | \$6,200,000

Not in the MLS - Ultimate Custom Farmhouse 7 BR + 6 BA, 22,423 Lot, GH, Pool. beckave.com

Jana Jones-Duffy 310.612.0831
CalRE#00553206

ARCHITECTS: NEUTRA AND EHRLICH, FAIA



LOS ANGELES | \$5,625,000

The Loring House by Richard Neutra. One of Neutra's finest examples of Mid Century boxcar design.

Steve Frankel 310.281.3981
CalRE#01195571

ARCHITECT: SHUBIN & DONALDSON



VENICE | \$2,295,000

By Appt. Venice Beach Archit. 3BD + 2BA Turnkey Pent-house w/ocean + mtn vus & 3 patios.

Mary Beth Woods 310.571.1358
CalRE#00470539

TO FIND OR LIST YOUR ARCHITECTURAL DREAM HOME,
CONTACT BRET@BRETPARSONS.COM OR (310) 497-5832 FOR A SUPERB ARCHITECTURAL SPECIALIST.

BRET PARSONS
DIRECTOR, ARCHITECTURAL DIVISION



2.2 ACRE CELEBRITY ROW BHPO MEGA-ESTATE



OPEN TUESDAY
JAN. 23RD, 11-2PM

& SUNDAY
JAN. 28TH, 1-4PM



2660 BENEDICT CANYON BEVERLY HILLS 90210

\$7,850,000

BHPO'S BEST BUY!

REDUCED OVER \$1,000,000!

One of the best estates to become available in years on an expansive nearly 96,000sqft lot, with over 300ft of street frontage. Room for Tennis Court. Totally private & serene with an enchanting, appx. 6400sqft home designed by famed architect Robert Byrd.

www.beverlyhillscountryestate.com



GLOBAL
LUXURY

TANIA FERRIS 310-713-8234 | TaniaFerris68@aol.com

The property information herein is derived from various sources that may include, but not be limited to, county records and the Multiple Listing Service, and it may include approximations. Although the information is believed to be accurate, it is not warranted and you should not rely upon it without personal verification. Real estate agents affiliated with Coldwell Banker Residential Brokerage are independent contractor agents and are not employees of the Company. ©2018 Coldwell Banker Residential Brokerage. All Rights Reserved. Coldwell Banker Residential Brokerage fully supports the principles of the Fair Housing Act and the Equal Opportunity Act. Owned by a subsidiary of NRT LLC. Coldwell Banker, the Coldwell Banker Logo, Coldwell Banker Global Luxury and the Coldwell Banker Global Luxury logo service marks are registered or pending registrations owned by Coldwell Banker Real Estate LLC. CalRE#00664167

Incomparable Value



Lunch Served by
Thyme Cafe

327 SOUTH BURLINGAME
OPEN TUESDAY 11AM - 2PM
MARY LU TUTHILL



GLOBAL
LUXURY™

in Brentwood Park



Freshly updated interiors are light and airy. Newly staged with young, tasteful décor, the great bones and floor plan of this exceptional home are now obvious for everyone to appreciate. Grand entertainment rooms flooded with sunshine welcome all to take a break from life's hectic pace. Five bedrooms + office, great kitchen/family room with fireplace and large media room with fireplace. Lovely guest room on first floor. Outside studio. An incomparable value in the Park. \$6,495,000.

©2017 Coldwell Banker Real Estate LLC. All Rights Reserved. Coldwell Banker Real Estate LLC fully supports the principles of the Fair Housing Act and the Equal Opportunity Act. Each Coldwell Banker Residential Brokerage office is owned by a subsidiary of NRT LLC. Coldwell Banker® and the Coldwell Banker Logo, Coldwell Banker Previews International® and the Coldwell Banker Previews International Logo, are registered service marks owned by Coldwell Banker Real Estate LLC. Broker does not guarantee the accuracy of square footage, lot size or other information concerning the condition or features of property provided by seller or obtained from public records or other sources, and the buyer is advised to independently verify the accuracy of that information through personal inspection and with appropriate professionals. CalBRE#00556630.

STATELY HOME AT ONE WITH NATURE



2341 Zorada Court
Los Angeles, CA 90046
6 Beds | 6 Baths \$6,555,000

Open House 1.23.18 11am - 2pm	Magical Evening 1.23.18 5pm - 9pm
------------------------------------	--

Situated up a private driveway and on a promontory awaits a modern showcase that overlooks Nichols Canyon with an orientation to enjoy 360 degree views. The natural beauty of the landscape on this 40,000 square foot lot is visible from every vantage point. With 6 bedrooms and 2 master suites, a large flexible living space above the garage, a pool, parking for 10 cars, and a state-of-the-art movie theater, this house truly defines itself as a discretionary luxury retreat.



RSVP for the Magical Evening with a Magic Castle Virtuoso.
Shuttle service available at Willow Glen & Nichols Cyn.



COLDWELL BANKER

GLOBAL LUXURY.

Jane Schore
REALTOR® | CalRE# 00980877
310.228.1529
ShoppingwithSchore.com
jschore@sbcglobal.net

The property information herein is derived from various sources that may include, but not be limited to, county records and the Multiple Listing Service, and it may include approximations. Although the information is believed to be accurate, it is not warranted and you should not rely upon it without personal verification. Real estate agents affiliated with Coldwell Banker Residential Brokerage are independent contractor agents and are not employees of the Company. ©2017 Coldwell Banker Residential Brokerage. All Rights Reserved. Coldwell Banker Residential Brokerage fully supports the principles of the Fair Housing Act and the Equal Opportunity Act. Owned by a subsidiary of NRT LLC. Coldwell Banker, the Coldwell Banker Logo, Coldwell Banker Global Luxury and the Coldwell Banker Global Luxury logo service marks are registered or pending registrations owned by Coldwell Banker Real Estate LLC. CalRE#00980877

INCREDIBLE OPPORTUNITY IN PRIME BEVERLY HILLS

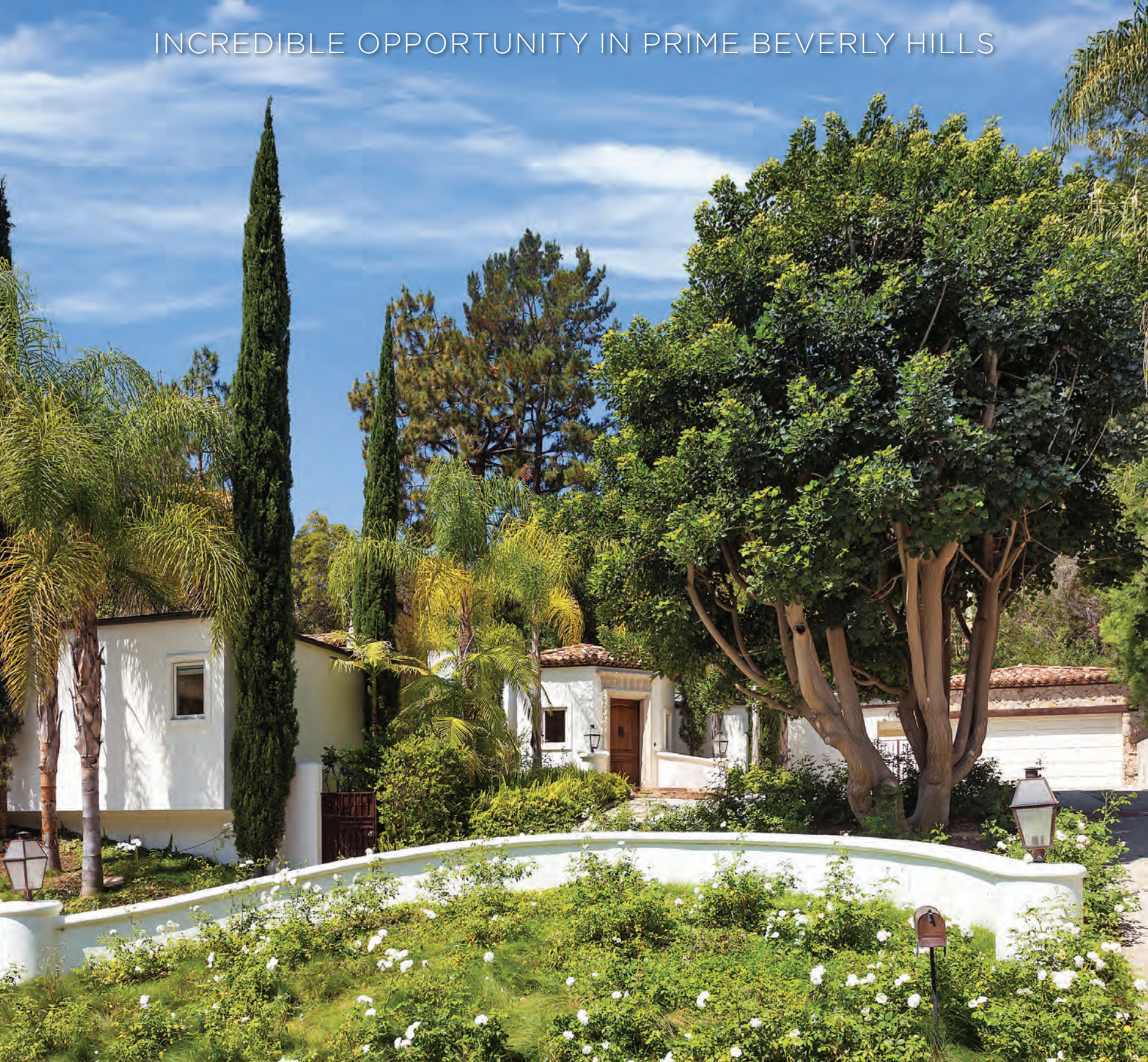

JADE MILLS

310.285.7508 | HOMES@JADEMILLS.COM

DREW FENTON

310.858.5474 | DREW@DREWFENTON.COM

1031 COVE WAY

BEVERLY HILLS | \$7,250,000

WWW.1031COVEWAY.COM

OPEN TUESDAY 11-2

COLDWELL BANKER RESIDENTIAL BROKERAGE | BEVERLY HILLS SOUTH OFFICE | 166 N. CANON DRIVE | BEVERLY HILLS, CA 90210



GLOBAL
LUXURY

The property information herein is derived from various sources that may include, but not be limited to, county records and the Multiple Listing Service, and it may include approximations. Although the information is believed to be accurate, it is not warranted and you should not rely upon it without personal verification. Real estate agents affiliated with Coldwell Banker Residential Brokerage are independent contractor agents and are not employees of the Company. ©2018 Coldwell Banker Residential Brokerage. All Rights Reserved. Coldwell Banker Residential Brokerage fully supports the principles of the Fair Housing Act and the Equal Opportunity Act. Owned by a subsidiary of NRT LLC. Coldwell Banker, the Coldwell Banker Logo, Coldwell Banker Global Luxury and the Coldwell Banker Global Luxury logo service marks are registered or pending registrations owned by Coldwell Banker Real Estate LLC. CalRE: #00526877



GLOBAL
LUXURY

PERMIT-READY DEVELOPMENT OPPORTUNITY

1116 Chantilly Road, Bel Air



Rare opportunity to acquire approximately 2/3 of an acre development site in prime Bel Air for investor or owner/user with park-like grounds. Huge flat pad and permit ready. Best value in Bel Air! This exceptional lot has an amazing frontage of over 170 ft with trees and wooded area are majestic, tranquil and private. This is one of a kind lot. Accessible through the prestigious East and West gate with convenient proximity to the Bel Air Hotel & Bel Air Country Club. Plans for approximately 7000 SQ FT contemporary home. Must see to appreciate!



OPEN TUESDAY 11-2

NEW PRICE!

**Originally \$3,500,000;
Now Offered at \$3,250,000**

COLDWELLBANKERLUXURY.COM

COLDWELL BANKER RESIDENTIAL BROKERAGE

Marcus Kassin | 310.281.3968 Office | 310.948.1915 Cell | marcus.kassin@gmail.com

Coldwell Banker Residential Brokerage | 166 N Canon Drive | Beverly Hills, CA 90210

The property information herein is derived from various sources that may include, but not be limited to, county records and the Multiple Listing Service, and it may include approximations. Although the information is believed to be accurate, it is not warranted and you should not rely upon it without personal verification. Real estate agents affiliated with Coldwell Banker Residential Brokerage are independent contractor agents and are not employees of the Company. ©2017 Coldwell Banker Residential Brokerage. All Rights Reserved. Coldwell Banker Residential Brokerage fully supports the principles of the Fair Housing Act and the Equal Opportunity Act. Owned by a subsidiary of NRT LLC. Coldwell Banker, the Coldwell Banker Logo, Coldwell Banker Global Luxury and the Coldwell Banker Global Luxury logo service marks are registered or pending registrations owned by Coldwell Banker Real Estate LLC. CalRE#01216904

Supreme Gated Estate Rental

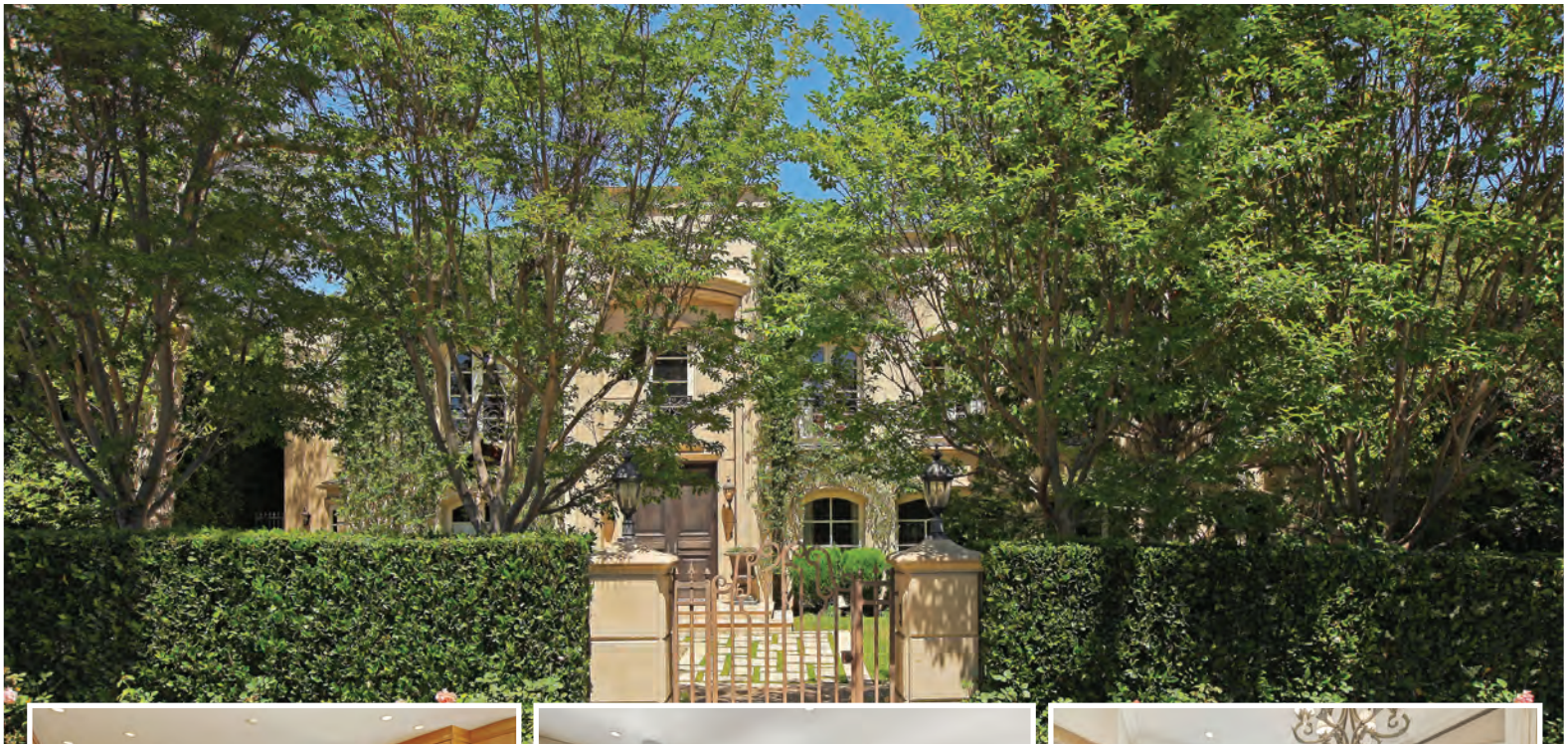

804 North Bedford Drive • Beverly Hills

- Available now for a highly-qualified long-term tenant
- Renovated & expanded with attention to detail
- Sunlit rooms with high ceilings, wood floors, French doors
- Lovely built-ins and mouldings
- 5 Bedroom Suites + office/studio/sitting room upstairs
- Large guest suite (6th bedroom) downstairs
- Separate large family room, library/office, gym/bonus rm
- Dramatic 2sty entry foyer
- Remarkable custom modern kitchen with top built-ins
- Huge master w/FP/walk-in/dual luxe baths
- Fabulous upstairs balcony overlooks unusually private grounds
- Outdoor kitchen and great covered patio
- Rear grounds include huge lawns, mature foliage, & large pool/spa
- Nearly 19,000 square feet of land!
- Coveted Westend Beverly Hills Flats' 800 Block
- Proximate to Beverly Hills' Golden Triangle and Century City

Grand Opening Tuesday January 23rd • 11-2

For Lease at \$35,000 per month

Michael J. Libow
COLDWELL BANKER
(310) 285-7509



GLOBAL
LUXURY.



4422 SHERMAN OAKS CIRCLE, SHERMAN OAKS, CA 91403



A true architectural masterpiece built in 2017 located in Sherman Oaks. Step foot into a great room with high ceilings, fireplace, white oak floors. Every room has custom built-ins and plenty of closets. Gourmet Chef's kitchen with Wolf appliances and Subzero refrigerator, Island with breakfast bar. This exquisite home features 5 bedrooms and 4.5 bathrooms. The master bedroom features large walk-thru closet with closet space galore, a spa -type bathroom with soaking tub, glass shower and dual vanity. The spacious yard has a pool complete with baja shelf, spa and plenty of room to entertain year round. Other features include smart home system by Crestron, security cameras, ring system, dual tank-less water heaters and more. This home is located close to the heart of Sherman Oaks, near shops, theaters and restaurants. A must see home!!

OPEN TUESDAY, JAN. 23RD. 11-2 P.M. | SATURDAY & SUNDAY JAN. 27TH & 28TH 1-4 P.M.

OFFERED AT \$2,499,000



REALTOR®
CalBRE License #01311041
818.571.3105

Ellen & Marci
ELLEN RUIMY MARCI MAROM

ellenandmarci@gmail.com

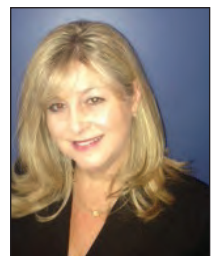

REALTOR®
CalBRE License #01024985
818.402.7300

This is not intended as a solicitation if your property is currently listed. Rodeo Realty Inc. does not guarantee the accuracy of square footage, lot size or other information concerning the property by the seller or obtained from public records or other sources.



RODEO REALTY

818 NORTH CURSON AVE

OPEN TUESDAY 1-2PM



One of a kind 2017 construction with an incredible rooftop deck that boasts 360-degree views all the way to the Hollywood sign, fully equipped outdoor BBQ area, fire pit and unique outdoor theater projection screen. This ultra-modern smart home is 5,300 square feet with 5 bedrooms and 5.5 bathrooms and is meticulously detailed with a large open floor plan, towering windows, expansive ceilings, Italian imported tile flooring, and sleek high end linear lighting through out. Includes a carefully thought out kitchen with spacious large island, custom cabinetry, breakfast bar and wolf appliances that run off steam. Fleetwood doors opens living area into a completely privatized backyard featuring a double-sided fireplace and outdoor seating area with pool. Luxurious his and hers master bath designed with elegance, high end finishes, large bathtub and a smart hub steam shower. Loaded with tons of natural light this modern sits on a prime desirable street in the Melrose District and is only minutes from the finest dining and shopping that Los Angeles has to offer.

OFFERED AT \$4,300,000



BEN BACAL
BRE #01437782
310.717.5522
BENBACAL@GMAIL.COM
WWW.BENBACAL.COM

RON MAMAN
BRE #01344010
310.489.9939
RMAMAN00@HOTMAIL.COM
WWW.ROMAMANPROPERTIES.COM

DAVID FERRUGIO
BRE #01950546
310.600.3792
DAVIDFERRUGIO@GMAIL.COM
WWW.DAVIDFERRUGIO.COM

E EMPIRE

AT BURTON WAY

Only a few
units remaining...

Visit us today and see
what all the buzz is about.

**BROKER
OPEN HOUSE**
TUESDAY
11AM-2PM

**BROKER
PARTICIPATION**

LIVING. REIMAGINED.

Coming home never felt (or looked) so good.

EXCLUSIVE BEVERLY HILLS LUXURY RENTALS, BROUGHT TO YOU BY EMPIRE PROPERTY GROUP
9265 BURTON WAY, BEVERLY HILLS, CA 90210 | EMPIREATBW.COM
LEASING@EMPIREATBW.COM | T 424 279 3840 | [T](#) [F](#) [I](#) [C](#)



Premiere
Open 11-2pm

ERNIE CARSWELL & PARTNERS



*Refined & Secure Luxury building
north of Burton Way on quiet block*



Ernie Carswell
310.345.7500
ernie@carswellandpartners.com
CalBRE#01111566

450 N Oakhurst Dr #102

Beverly Hills | 2 BD | 2 BA | Pool | \$975,000

Dan Howell
805.441.8315
dan@carswellandpartners.com
CalBRE#01981143

ERNIE CARSWELL
&
PARTNERS

Premiere
Open 11-2pm



Compelling traditional architecture -
modern interiors & pool-sized yard



Steven Roffer
323.687.7325
roffer@carswellandpartners.com
CalBRE#02014207

2501 Nottingham Ave
Los Feliz | 3 BD | 4 BA | Observatory/City Views | \$2,290,000

Ernie Carswell
310.345.7500
ernie@carswellandpartners.com
CalBRE#01111566

Grand Italian Renaissance Revival Estate

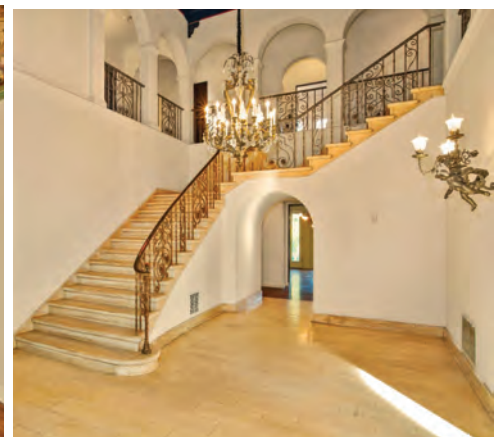

184 S. Hudson Ave, Hancock Park

Offered at \$7,995,000

www.184SHudson.com

Open Tuesday 11:00–2:00

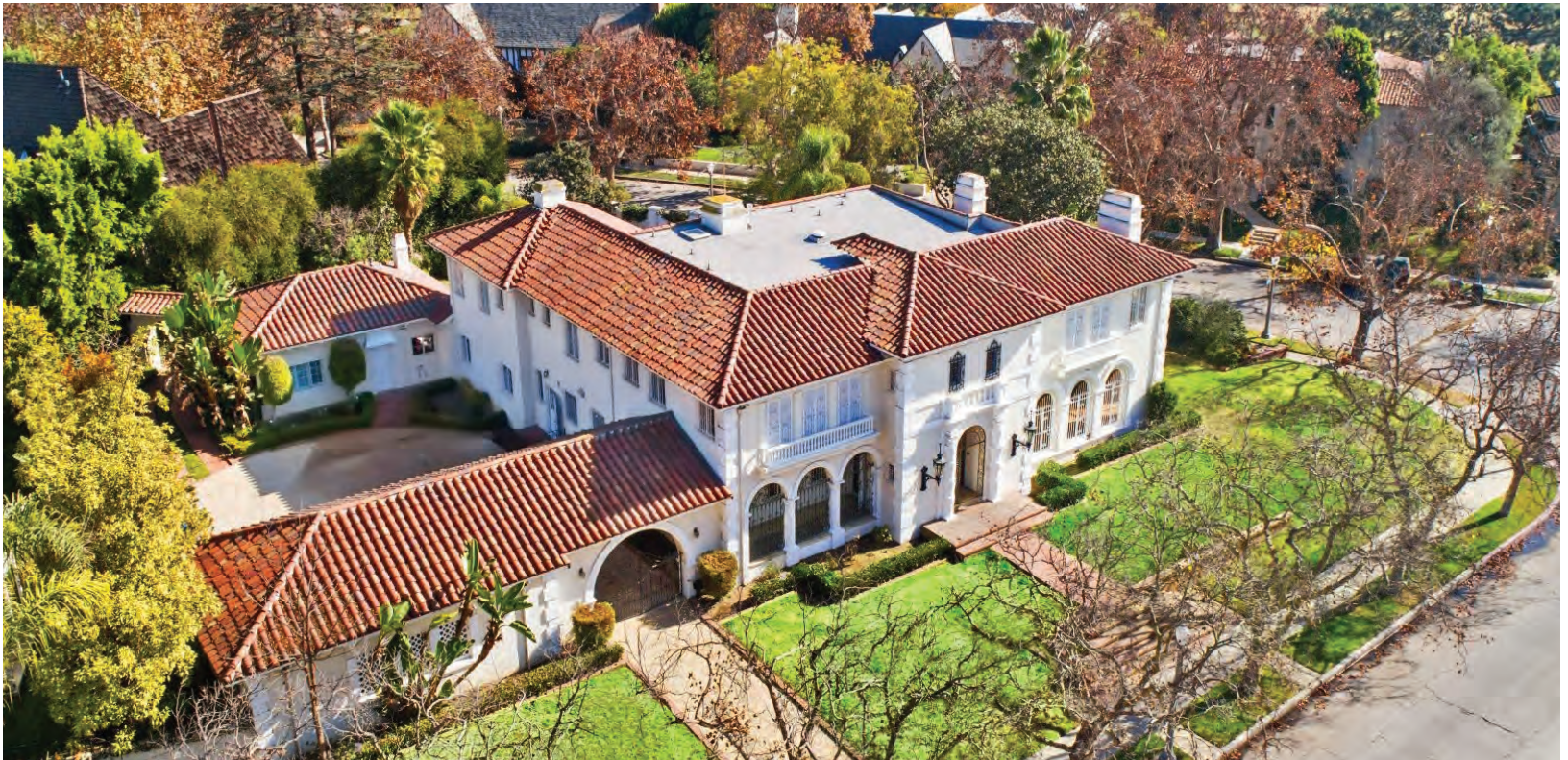

7 Beds | 5.5 Baths | Guest House | 7,668 sqft | 0.64 Acre Lot

This grand Italian Renaissance Revival estate sits set back atop a sprawling 0.64 acre corner lot in a prime area of Hancock Park. Drive through the porte-cochere to a spacious motor court that leads to a 3-car garage. Step into this 7,668 Square foot time capsule, as the magnificent foyer transports you into the glamour of old Hollywood with gorgeous original moldings, romantic crystal chandeliers and beautiful architectural ceiling details and arched doorways/windows, characteristic of the historic architectural motifs of this period. Main house boasts 7 bedrooms and 5.5 baths, plus a detached guest house with bedroom, kitchen and 1.5 baths. An elevator, sun-drenched pool and park-like grounds complete this estate. Enjoy proximity to Trader Joe's; Ralph's; 3rd St; Beverly; La Brea; and most notably, to the charming eateries, boutique shops and coffee/ice cream shops that Larchmont Blvd offers.

TIFFANY CHIN

www.defywhatspossible.com 323.762.2531
tiffany@defywhatspossible.com



TIFFANY CHIN
REAL ESTATE



BRE #01819365

PETE BUONOCORE

pete@coregrouppla.com 323.762.2561
www.coregrouppla.com



BRE #0129107

KW LARCHMONT
HOLLYWOOD BLVD

READY TO SELL? LOOKING TO BUY?

IT'S TIME FOR ELLIMAN



BEL AIR | 2496 DEVONPORT LANE | \$1,925,000
4-BR, 4-BA Web# 17258480 Michelle Oliver M: 310.500.6111



BEVERLY CENTER | PRICE REDUCTION | 434 N CRESCENT HEIGHTS AVENUE
\$3,390,000 5-BR, 6-BA, POOL Web# 17250128 Michelle Oliver
M: 310.500.6111 Cory Charlupski M: 310.728.9566



BEVERLY HILLS | 1003 ELDEN WAY | \$21,000,000
EXISTING PROPERTY 6-BR, 9-BA, APPROX 6,097 SF, APPROX 31,565 SF LOT
WEB# 17296154 Michelle Oliver M: 310.500.6111



BEVERLY HILLS | 1449 BENEDICT CANYON DRIVE | \$1,899,000
3-BR, 3-BA Web# 18301380 Stefani Stolper M: 310.773.6551 Kevin Stolper
M: 310.403.9331



BEVERLY HILLS | 1443 SUMMITRIDGE DRIVE | \$2,998,000
4-BR, 4-BA Web# 17284602 Stefani Stolper M: 310.773.6551 Kevin Stolper
M: 310.403.9331

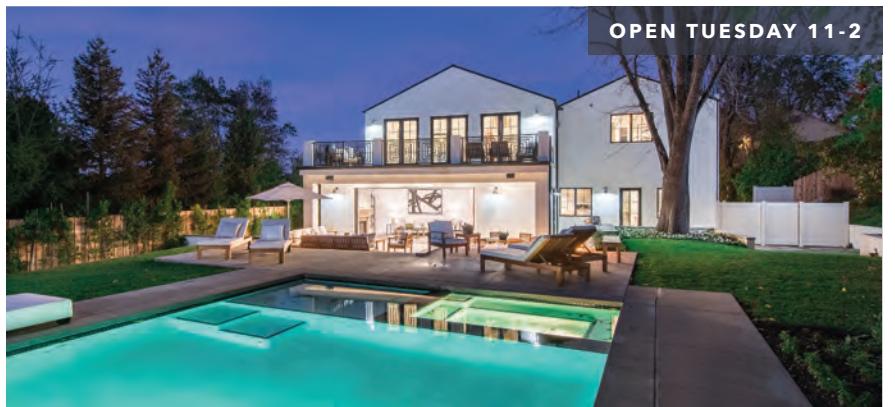

ENCINO | NEW LISTING | 4715 ALONZO AVENUE | \$4,249,000
5-BR, 7-BA, POOL Web# 18303008 Josh & Matthew Altman O: 310.819.3250



HOLLYWOOD HILLS | NEW LISTING | 2115 CASTILIAN DRIVE | \$3,495,000
 4-BR, 4-BA Web# 18304222 Jeeb O'Reilly M: 310.980.5304 Tori Barnao
 M: 323.633.1878



SUNSET STRIP | 2100 SUNSET PLAZA DRIVE | \$18,000,000
 6-BR, 11-BA Web# 18298932 Juliette Hohnen M: 323.422.7147



SUNSET STRIP | 1416 BLUEBIRD AVENUE | \$6,995,000
 4-BR, 4-BA Web# 17267780 Jeeb O'Reilly M: 310.980.5304 Tori Barnao
 M: 323.633.1878 Gersh Gershunoff M: 213.359.0328



SUNSET STRIP | 9222 FLICKER WAY | \$15,000/MO
 3-BR, 4-BA Web# 17289422 Jeeb O'Reilly M: 310.980.5304 Tori Barnao
 M: 323.633.1878 Gersh Gershunoff M: 213.359.0328



VENICE | NEW LISTING | 810 SUPERBA AVENUE | \$2,795,000
 3-BR, 2-BA Web# 18298952 Juliette Hohnen M: 323.422.7147



VENICE | 123 BREEZE AVENUE | \$1,695,000
 2-BR, 2-BA Web# 18298926 Juliette Hohnen M: 323.422.7147



elliman.com/california

OPEN TUESDAY 11-2



ARTIST RENDERING



ARTIST RENDERING



ARTIST RENDERING

TOP OF MARCHEETA | NEW LISTING

Bird Streets | 1871 Marcheeta Place | \$14,995,000 | approx. 1.5 acres | Own the top of Marcheeta: an unparalleled opportunity to own 2 consecutive parcels totaling nearly 1.5 acres of flat land atop Doheny Estates sited at the end of a trophy *cul-de-sac*. Extraordinary plans by Zoltan Pali totaling over 23,000 sf of living space, not limited by normal height restrictions, allowing for a second story and the utmost privacy. The project has been balanced and refined to perfection after years of painstaking work. A true masterpiece that can never be duplicated, ready to commence building tomorrow. Permits, plans, and truck haul routes issued and paid for. **Web# 18304358**

AB THE ALTMAN BROTHERS

JOSH & MATT ALTMAN

O: 310.819.3250

Josh@TheAltmanBrothers.com

TheAltmanBrothers.Elliman.com

CalBRE# 01764587

JACOB GREENE

M: 310.415.2653

Jacob@TheAltmanBrothers.com

TheAltmanBrothers.Elliman.com

CalBRE# 01933997

 **Douglas Elliman** EST. 1911
REAL ESTATE

elliman.com/california

150 EL CAMINO DRIVE, BEVERLY HILLS, CA 90212. 310.595.3888 © 2018 DOUGLAS ELLIMAN REAL ESTATE. ALL MATERIAL PRESENTED HEREIN IS INTENDED FOR INFORMATION PURPOSES ONLY. WHILE THIS INFORMATION IS BELIEVED TO BE CORRECT, IT IS REPRESENTED SUBJECT TO ERRORS, OMISSIONS, CHANGES OR WITHDRAWAL WITHOUT NOTICE. ALL PROPERTY INFORMATION, INCLUDING, BUT NOT LIMITED TO SQUARE FOOTAGE, ROOM COUNT, NUMBER OF BEDROOMS AND THE SCHOOL DISTRICT IN PROPERTY LISTINGS SHOULD BE VERIFIED BY YOUR OWN ATTORNEY, ARCHITECT OR ZONING EXPERT. EQUAL HOUSING OPPORTUNITY. 



MODERN ENCINO FARM HOUSE | NEW LISTING

Encino | 4715 Alonzo Avenue | \$4,249,000 | 5-BR, 7-BA | This just completed modern farmhouse is the perfect environment for blending relaxation with entertaining. Perched on a knoll in what feels like a forest one finds themselves in a magical space filled with light, warmth, and privacy. Enter to an open floor plan with oversized rooms that combine interior and exterior living. Carefully curated materials and colors bring a sense of sophistication while the architectural details are thoughtfully designed to be clean, simple, and low maintenance. Built to exceptional standards the home features five bedrooms all with en-suite bathrooms, walk in closets and private balconies. **Web# 18303008**

AB THE ALTMAN BROTHERS

JOSH & MATT ALTMAN

O: 310.819.3250

Josh@TheAltmanBrothers.com

TheAltmanBrothers.Elliman.com

CalBRE# 01764587

 **DouglasElliman** EST. 1911
REAL ESTATE

elliman.com/california

OPEN TUESDAY 11-2



GORGEOUS SPANISH IN THE HILLS | NEW LISTING

Hollywood Hills | 2115 Castilian Drive | \$3,495,000 | 4-BR, 4-BA | Web# 18304222



JEEB O'REILLY
M: 310.980.5304
jeeb.oreilly@elliman.com
JeebOReilly.Elliman.com
CalBRE# 01156891

TORI BARNAO
M: 323.633.1878
tori.barnao@elliman.com
ToriBarnao.Elliman.com
CalBRE# 01425512

 **DouglasElliman** EST. 1911
REAL ESTATE
elliman.com/california



NEW LISTING

1424 N. DOHENY DRIVE | SUNSET STRIP

OPEN TUESDAY 11-2 PM

INCREDIBLE OPPORTUNITY ON CLOSE TO HALF AN ACRE IN PRIME BIRD STREETS

\$8,395,000 | 4 BEDS | 5 BATHS | APPROX. 5,044 SQ. FT. | 19,036 SQ. FT. LOT

One of the few tennis court estates available in the highly coveted Bird Streets on close to half an acre. An incredible opportunity to modernize this spectacular estate which offers city, canyon, and ocean views. Well executed floor plan with perfectly proportioned rooms and high ceilings. Picturesque grounds with dramatic patios, a large grassy yard, pool, spa, and room to expand or add a guest house to create a mini-compound. Easy access to Sunset Strip restaurants and nightlife.

JAMES HARRIS

James@TheAgencyRE.com
424.400.5915
LIC. # 01909801

DAVID PARNES

DParnes@TheAgencyRE.com
424.400.5916
LIC. # 01905862



An international associate of Savills

THEAGENCYRE.COM





NEW LISTING

615 N. CANON DRIVE | BEVERLY HILLS FLATS

OPEN TUESDAY 11-2 PM

READY TO BUILD WITH PERMITS IN BEVERLY HILLS FLATS

\$13,495,000 | 9 BEDS | 15 BATHS | 18,000 SQ. FT. | 31,851 SQ. FT. LOT

Featuring 32,000 SF of flat land nestled between multimillion dollar homes in the Beverly Hills flats, this exceptional development opportunity includes issued and paid permits for a 22,000 SF, 9-bedroom, 15-bath Mediterranean estate. Proposed resort-like grounds are perfectly suited for entertaining, including an Olympic-sized pool and spa. Complete with a luxury guest house and 11-car auto gallery, this is a rare opportunity to build a dream estate in one of the world's most coveted zip codes.

MAURICIO UMANSKY

MUmansky@TheAgencyRE.com
424.230.3701
LIC. # 01222825

SANTIAGO ARANA

Santiago@TheAgencyRE.com
310.926.9808
LIC. # 01492489



An international associate of Savills

THEAGENCYRE.COM



2625 34TH STREET

CAPE COD TRADITIONAL IN SANTA MONICA

\$3,995,000

5 BEDS | 6 BATHS

5,000 SQ. FT. | 9,613 SQ. FT. LOT



OPEN TUESDAY 11-2PM

Brand new construction Cape Cod style home on one of the largest lots in Sunset Park. Sophisticated, timeless design that blends traditional and contemporary finishes with warm neutral tones. Open living room with entertainer's bar and dining room with French doors to an outdoor patio. Chef's kitchen opens to a spacious family room and breakfast area. Pocket Fleetwood sliding doors open to a covered patio, pool, spa, built-in barbecue, and sprawling backyard, for seamless indoor-outdoor living.

SANTIAGO ARANA

Santiago@TheAgencyRE.com

310.926.9808

LIC. # 01492489

JON GRAUMAN

JGrauman@TheAgencyRE.com

424.238.2484

LIC. # 01469825



An international associate of Savills

THEAGENCYRE.COM





An international associate of Savills

THEAGENCYRE.COM



NEW LISTING

16780 OAK VIEW DRIVE ENCINO

OPEN TUESDAY & FRIDAY 11-2PM

STUNNING COMPOUND WITH VIEWS FOR MILES

\$7,495,000 | 3 SEPARATE HOUSES | 10,109 SQ. FT. | 63,613 SQ. FT. LOT

Classic Montecito style in Clark Gable Estates. This unrivaled compound commands astounding views and multiple structures on an impressive flat one-and-a-half acre gated, private knoll. The spectacular setting is crowned by three contiguous homes and a pool casita that together total over 10,100 square feet of separate but cohesive living spaces. From the perch, just moments above Ventura Boulevard, this collection of recently built Spanish revival-style residences is embraced by omnipresent city and mountain views.

Property Tour: Agncy.RE/OakViewTour

CRAIG KNIZEK

CKnizek@TheAgencyRE.com
424.230.3718
LIC. # 01377932

MARK RUTSTEIN

Mark@IconicHomesLA.com
310.200.2524
LIC. # 01785276

ADAM PHEBUS

Adam@IconicHomesLA.com
310.866.6052
LIC. # 01906590



13262 GALEWOOD STREET

SHERMAN OAKS



This Longridge Estates property showcases timeless traditional architecture. Large stately rooms, rich hardwood flooring, fine moldings, large fireplaces, and custom wallpaper and window treatments set the stage for formal and intimate gatherings. Six en-suite bedrooms, including two on the main floor, a home theater accommodating over 14 guests, a center island kitchen that opens to the family room, and a sumptuous master suite with separate sitting room make this an unparalleled floor plan.

13262Galewood.com

OPEN TUESDAY 11-2 PM

NEW LISTING | \$7,995,000

6 BEDS

8 BATHS

9,121 SQ. FT.

30,845 SQ. FT. LOT

ANDREA KORCHEK

Andrea.Korchek@TheAgencyRE.com
818.379.7703
LIC. # 01311917

CRAIG KNIZEK

CKnizek@TheAgencyRE.com
424.230.3718
LIC. # 01377932

NATASHA BARRETT

NBarrett@TheAgencyRE.com
310.874.2302
LIC. # 01982402



An international associate of Savills

THEAGENCYRE.COM





NEW LISTING

19201 ALLANDALE DRIVE | TARZANA

OPEN TUESDAY 11-2 PM

EXQUISITE MULHOLLAND PARK VIEW ESTATE

\$3,599,000 | 6 BEDS | 8 BATHS | 6,549 SQ. FT. | 17,553 SQ. FT. LOT

Spectacular and prestigious, behind the coveted gates at Mulholland Park lies this alluring residence. Custom double iron entry doors invite into a magnificent double staircase wrapped with white venetian plaster rotundas. The grandeur of this entrance is elevated with sophisticated style and endless views through its broad-scaled windows across the city lights. The expansive living room is all embracing with soaring ceilings that magnify the scale of such refinement.

EMIL HARTOONIAN

EHartoonian@TheAgencyRE.com
818.924.2806
LIC. # 01796925

JAMES HARRIS

James@TheAgencyRE.com
424.400.5915
LIC. # 01909801

DAVID PARNES

DParnes@TheAgencyRE.com
424.400.5916
LIC. # 01905862



An international associate of Savills

THEAGENCYRE.COM

