

MERIDITH BAER HOME



LUXURY HOME STAGING AND INTERIOR DESIGN

To find out how you can have us stage your home beautifully,
please contact us:

310.204.5353
home@
meridithbaer.com



THERE ARE PIECES WHICH FURNISH A HOME

AND THOSE WHICH DEFINE IT...



HOME STAGING, INTERIOR DESIGN & LUXURY FURNITURE LEASING

310.556.0418 INQUIRIES@DRESSEDDESIGN.COM WWW.DRESSEDDESIGN.COM

FIVE-STAR CLIENT SERVICES | QUALITY FINISHES & FRESH DESIGNS
BESPOKE FURNISHINGS & FINE ARTWORK | PERSONAL ASSISTANCE



1003 NORTH BEVERLY DR.
BEVERLY HILLS, 90210

CALL OUR OFFICE
FOR A COMPLIMENTARY
DESIGN CONSULTATION
BETH ANN SHEPHERD, PRESIDENT





PERL

YOUR LENDER FOR LIFE

OPENING MARCH 2017
Santa Monica Office

A+ RATING FROM BBB | TOP 100 LENDERS IN THE NATION

TOP OVERALL VOLUME #62 NATIONALLY (MORTGAGE EXECUTIVE)

23 YEARS IN BUSINESS | EXPERT IN-HOUSE MARKETING TEAM | ACCESSIBLE LEADERSHIP

INDUSTRY LEADING COMPENSATION | BEST-IN-CLASS LOAN OFFICE SUPPORT

Learn More JOINPERLTODAY.COM | *Email us* CAREERS@PERLMORTGAGE.COM



DEALBREAKERS.

Mark Cohen, Broker

BRE#: 1016103 - NMLS#: 37230
markcohen@cohenfinancialgroup.com

Seth Cohen, Broker

BRE#: 01935101 - NMLS#: 982573
seth@cohenfinancialgroup.com

We are the industry's top mortgage professionals getting more complex deals done than anyone else.

Custom-Fit Solutions

A unique and personalized approach to every situation including **self-employed**, **high-net-worth**, and **foreign borrowers**.

Relationship-Based Client Experience

The highest reputation in the industry with excellent rapport with Sellers' Agents.

Quick Closures

Direct channel to banks' executives for quicker approvals and unmatched professional expertise to get deals done.

Transparency & Communication Throughout The Entire Process

Consistent execution on all loans with no surprises.

\$10 Billion

LOANS FUNDED

18,000

LOANS CLOSED

30+

YEARS EXPERIENCE

**Sasan Abrams**

sabrums@cohenfinancialgroup.com
BRE 01959640 - NMLS 1194434
Originator Specializing in Multi-Family & New Development



COHEN
financial group
cohenfinancialgroup.com



KW BEVERLY HILLS
KELLER WILLIAMS REALTY



P 310.777.5401 F 310.777.5410

*By dollar volume in 2014, *Scotsman Guide*, April 2015.

©2016 Cohen Financial Group, a division of CS Financial, Inc. All rights reserved. Not all applicants will qualify. CS Financial, Inc. is a real estate broker licensed by the CA Bureau of Real Estate, lic# 01257559, NMLS# 31132. Equal housing lender.



The Home
Purchase Experts®

GUARANTEED RATE IS PROUD TO ANNOUNCE:

Francesco Foggia is a Top 1% Producer in the nation

Source: Mortgage Executive Magazine's 2015 Top 1% Mortgage Originators list



Francesco's product knowledge is incomparable within the field of mortgage lending. No matter how complex the transaction is, Francesco goes a step beyond in everything he does while staying on top of emerging trends and providing innovative solutions.

Across decades of experience in real estate, we have been fortunate to work with some of the best in the business. **Francesco is among a select, top-tier group,** and has earned our sincere endorsement."

Charles L. Black III

Executive Vice President

Marketing & Strategic Development

Hilton & Hyland

PARTNER WITH A TOP PRODUCER.

Francesco Foggia

Vice President of Mortgage Lending

12121 Wilshire Blvd, Ste 350 • Los Angeles, CA 90025

Office (424) 354-5094

Cell (310) 922-3363

Francesco.Foggia@rate.com

Rate.com/FF

We've been in the same Beverly Hills location for 25 years and are looking forward to serving you for the next 25!

Mary Bension
Co-Owner & Escrow Manager

Mireya Roudenko
Sr. Escrow Officer

Kilita Smith
Sr. Escrow Officer

Michael Farfel
Escrow Officer

Luz Lopez
Escrow Officer

Beth L. Peerce
Co-Owner

MB ESCROW INC

The Independent Escrow Company with the Best Service in Town

**9454 Wilshire Boulevard Suite 901
Beverly Hills, California 90212
(310) 273-7106**



ESTATE PROPERTIES

Congratulations February 2017 Top Producers



Jenny Chang

Beverly Hills



Margaret Gazey

Santa Monica



Jane St. John

Marina Del Rey



Bill Ruane

El Segundo

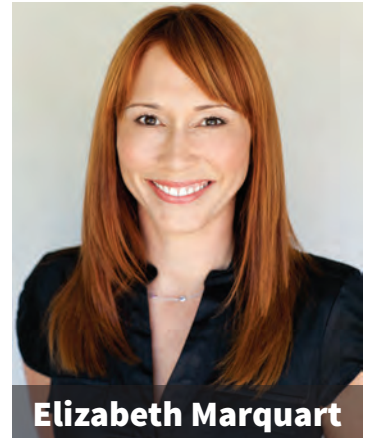

Elizabeth Marquart

WLA/Westwood



Charles Le

Beverly Hills



Andrew Wilson

Marina Del Rey



Jim Marak

El Segundo

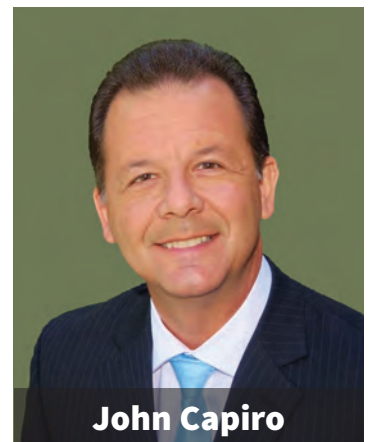

John Capiro

WLA/Westwood



Pacific Portfolio Properties

Beverly Hills Top Team



Williamson and Pagan

Silicon Beach Top Team



Berman Kandel

Marina Del Rey Top Team



Hartman Cole Group

WLA/Westwood Top Team

725 Local Agents • 17 Offices • Luxury Residential • Commercial Investment Division • Premier International Network
Children's Miracle Network of Hospitals Supporter • #27 RIS Media Top 500 Power Broker
Join our expanding team. For a confidential interview, contact Monte Hartman (310) 559-5570 or MHartman@eplahomes.com



#1 Originator In The Country By Loan Size!

Over \$462 Million of Loans Originated in 2016

3/1 ARM Interest-only

3.112%

3.143% APR

Interest is set for 3 years and then can be adjusted each year thereafter, based on the current index. Payments may increase to pay back both principal and interest. The rates referenced above are available only for 1st Lien Loans.

310-859-0488

Foreign National Loans

From \$500K to
\$25 million.

Self Employed & Real Estate Investor

1031 Exchange OK

No Tax Return Loans

No tax return loans may require other forms of income verification and may have a higher interest rate and higher points or fees, than other loans. Not all applicants will qualify.

NATIONALLY RANKED:



AS SEEN IN THE



CHRIS FURIE

BRE 01004991 | NMLS 357449
chris@insigniamortgage.com



DAMON GERMANIDES

BRE 01794261 | NMLS 317894
damon@insigniamortgage.com

9595 Wilshire Blvd., #205, Beverly Hills, CA 90212 | 310-859-0488 | www.insigniamortgage.com

©2017 Insignia Mortgage, Inc. Sampling of rates as of March 8, 2017. (1) No Tax Return products require other forms of income verification and asset verification in lieu of tax returns. Not all applicants will qualify. Some products we offer may have a higher interest rate, more points or more fees than other products requiring documentation. Minimum FICO, reserve, and other requirements apply. Contact your loan officer for additional program guidelines, restrictions, and eligibility requirements. Rates, points, APRs and programs are subject to change without notice. Loan values (LTV) are based on bank appraisal. Actual closing time will vary based on borrower qualifications and loan terms. Insignia Mortgage, Inc., is a real estate broker licensed by the CA Bureau of Real Estate, BRE #01969620, NMLS #1277691. (2) With an interest-only mortgage payment, you will not pay down the loan's principal balance during the interest-only period. Once the interest-only period ends, your payment will increase to pay back the principal and interest. Rates are subject to increase over the life of the loan. Contact your Insignia Mortgage, Inc. loan officer to determine what your payments might be once the interest-only period ends.



CONGRATULATIONS TOP ASSOCIATES 2016



A message from John Aaroe

It's always an honor to congratulate our award winners each year—and our latest honorees truly set a new bar for achievement. Much has changed in real estate over the years, but one thing stays the same. The first key to every top agent's success is an intense commitment to the highest professionalism ... to doing what's right ... and to putting clients first.

These awards are more than recognition of skill and dedication. They're an inspiration for all agents. Our company is distinctive because we work together to heighten each other's success. Having role models is vital to that process. I'm deeply proud to call these remarkable professionals my partners.

Sincerely,

John Aaroe

CHAIRMAN'S AWARD



SALLY FORSTER JONES GROUP
Beverly Hills



AARON KIRMAN PARTNERS
Beverly Hills



CRAIG STRONG
Toluca Lake



DONOVAN HEALEY
Studio City



THE BRILL GROUP Beverly Hills
Mary Brill, Jane Brill Gavens, Afa Shafa & Jacob Dadon



TED CLARK & HEATHER LILLARD
Pasadena



RACHELLE ROSTEN & KELLY DeLAAT
Beverly Hills



BRIAN COURVILLE & JB FUNG
Sunset Strip



PLATINUM TOP 1%



SUSAN ANDREWS
Sunset Strip



CARRIE BENUSKA
Pasadena



VENESSA BLAIR
Beverly Hills



JOAN DUFFY
Sherman Oaks



AGNES FERREYRA & JESSICA ROBERTSON
Downtown LA



ANGELO FIERRO
Sunset Strip



ERIC LIEBERMAN
Studio City



SARAH ROGERS
Pasadena



STEVE SANDERS
Sunset Strip



GABY SCHKUD
Brentwood



ALAN TAYLOR
Sherman Oaks



DARREN WINSTON
Beverly Hills

GOLD
TOP 3%



HOLLAND ASHRAFANIA
Beverly Hills



KEVIN BOURLAND
Pasadena



KEVIN DRISCOLL
Sherman Oaks



JAN & PAYMAN
EMAMIAN
Pasadena



SARAH KOTLER & ROSE FAHEY
Sherman Oaks



RYAN FITZGERALD
Sunset Strip



SCOTT HILLENBRAND
Sherman Oaks



RON JACKSON
Baldwin Hills



KAAREN KURTZMAN
Brentwood



RANDI LIEBERMAN
Sherman Oaks



BILL & LYNN LUSTIG
Sunset Strip



MELISSA MENARD
Brentwood



MAGGIE NAVARRO
Pasadena



JOEY & JEANNE VALVO
Beverly Hills

SILVER TOP 5%



MICHAEL BERGIN
Toluca Lake



GLORIA CARMONA
Sherman Oaks



JERRY CURRENT
Pasadena



WES EARLEY
Beverly Hills



TOM FLANAGAN
Pasadena



JENNIFER GAINEY
Sunset Strip



GARGANI GROUP
Sherman Oaks



NEYSHIA GO
Beverly Hills



ADRIAN GRANT
Beverly Hills



SUSAN IRVING
Beverly Hills



THE JM | TEAM
Sunset Strip



DAVID KOHN
Sherman Oaks



ALEX LOZANO
Pasadena



JOSH MORROW
Beverly Hills



REMO PACKER
Downtown LA



JP PEÑA
Sunset Strip



BEATRICE STAMBULSKI
Sherman Oaks



PAUL STUKIN
Beverly Hills



GARY STEINBERG
Studio City



JIM TRIPODES
Pasadena



DAVID WEI
Pasadena

BRONZE TOP 10%



BRYAN ABRAMS
Studio City



SHIDA Y. ADAMS
Pasadena



LISA ASHWORTH
Pasadena



RENÉE AVEDON
Beverly Hills



KATE BARNETT
Pasadena



JIMMY BAYAN
Sunset Strip



MARK BESSEY
Beverly Hills



WILLIAM
BOEHLER
Baldwin Hills



RENÉE BORENSTEIN
& MARCIA GALE
Sherman Oaks



PATRICK BRANDT
Pasadena



SHELLEY BROWN
Beverly Hills



KEN BUCALO
Sunset Strip



CARLA BUIGUES
Pasadena

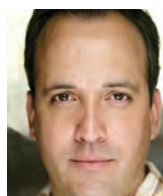

CRAIG CARDELLA
Pasadena



CHRIS & SANDY
CARLSON
Studio City



JOHN
DAVENPORT
Sunset Strip



COLETTE
DORNBLUM
Pasadena



ALICE
FUJIMOTO
Beverly Hills



JILL GALLOWAY
Sunset Strip



ISAAC GOLBERG
Sunset Strip



MELODIE HART
Sunset Strip



MARY DIGNAN
HILL
Sherman Oaks



STEFANIE KAHN
Sherman Oaks



AMY COLVIN KAZ
Beverly Hills



KIRT KINGZETT
Sherman Oaks



BRIAN
MAZURKIEWICZ
Sunset Strip



DOMINIC
MIDDONO
Sunset Strip



GRACE MITNICK
Sherman Oaks



MARIA MONTOYA
Studio City

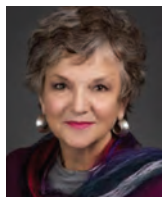

NATALIE NEITH
Baldwin Hills



KRISTIN
NEITHERCUT
Studio City



WINSTON NELSON
& BARRY GREENE
Sherman Oaks



RENEE OGIENS
Sherman Oaks



ED ORTIZ
Pasadena



REUBEN
PACHECO
Sunset Strip



PATTY RAY
Sherman Oaks



RAMIRO & ERICA
RIVAS
Pasadena



BRANDON ROAD
Pasadena



ALLEN ROTH
Beverly Hills



TOM SARDO
Sunset Strip



MAGGIE
SCHIRESON
Sherman Oaks



GEORGIA SEID &
JOHN LAWLER
Pasadena



KEN SHIELDS
Sunset Strip



MIMI STARRETT
Beverly Hills



EDWARD URIARTE
Pasadena



JOEL VENDETTE
Sherman Oaks



PAULA WALKER
Pasadena



TONY WANG
Pasadena



RICHARD & JOYCE
WEISDORF
Brentwood



RENE
WIEBENSohn
Pasadena



JASON WINICKI
Pasadena



JOSETTE WOLF
Pasadena



ROSEANN
WILLIAMS
Beverly Hills



ZOE RUDOLPH
Sherman Oaks

GOT NANCY?

2 - Day Assistant and Agent Training



The Fast Track to Becoming a First-Rate Assistant

- California Association of REALTORS® contracts, forms and disclosures
- Job descriptions for licensed and unlicensed assistants
- The sale process: listing presentation through close of escrow, including marketing, showings, offers, counter offers, running escrow, maintaining files, inspections, keeping contacting beyond close of escrow and more
- Commonly used jargon
- Motivating Agents to do more business
- Tips to increase efficiency, time management
- Anecdotal examples and much more!
- PLUS tons of useful information in a binder to keep which can become a perfect office manual



Conducted by
Nancy Shapiro of Got Nancy?
17 years successfully training real estate
assistants and agents
www.gotnancy.com

For more information, email GotNancy@gmail.com
or call (888) 661-1115

Please note: If you are registering as a non-member,
please email Nancy directly!

BEVERLY HILLS/GREATER LOS ANGELES ASSOCIATION OF REALTORS®

BH/GLAAR

E D U C A T I O N

DATE & TIME

Wednesday, March 22, 2017

Thursday, March 23, 2017

12:00pm - 4:30pm

LOCATION

BH/GLAAR

6330 San Vicente Blvd.
 Suite 100
 Los Angeles, CA 90048

COST

Registration Fee:

\$360.00

REGISTRATION

Register Online at

www.bhglaar.com

PARKING



Cancellation/No Show Policy:

All cancellations for courses must be received no less than 24 hours prior to the course start date. Cancellations may be made via email, mail, phone or fax. Upon proper notification of cancellation your account will be credited in the amount of the course. Credits may be applied to future education courses. The funds may not be used for annual dues or purchases in our REALTOR store.

6330 SAN VICENTE BOULEVARD | SUITE 100 | LOS ANGELES | CALIFORNIA | 90048
 P 310.967.8800 | F 310.967.8808 | WWW.BHGLAAR.COM



Stephen Kotler, President of Brokerage, Western Region and Colin Keenan Senior Vice President and Managing Broker, welcome **Jenny Ting** and **Atif Ahmad** to the Douglas Elliman team.



Jenny Ting

jenny.ting@elliman.com

C: 951.321.9876



Atif Ahmad

atif.ahmad@elliman.com

C: 424.653.0508

I am
#WITHELLIMAN



THE MLS SUMMIT 2017



Effective Online Marketing Strategies and Campaigns



Real Estate Best Practices for 2017



Tech to Win More Business and Make Your Life Easier

The MLS Technology Summit™

Thursday, April 6, 2017

9am-4pm (Registration starts at 8am)

Skirball Cultural Center
2701 N. Sepulveda Blvd.
Los Angeles, CA 90049

Tickets:
Realtor - \$110 (\$49 with promo code)
MLO - \$120 (\$59 with promo code)

Save over 50%
with code
"SUMMIT2017PROMO"

*Parking, lunch and beverages included!

For tickets and more information, go to... summit.themls.com or
call The MLS™ Help Desk: (310) 358-1833

Powered By



SHANE MARECHAL

Steve Katz, Branch Manager, welcomes
Shane to the Coldwell Banker® Studio City office.



818.371.1489 | shanesells1a@gmail.com | CaIBRE# 01948632



RESIDENTIAL BROKERAGE



The Home
Purchase Experts®

The best of the best working for you

Top 200 (#113) Mortgage Originators
in America 2016*

Sam Batayneh

SVP of Mortgage Lending

O: (310) 806-4621

C: (310) 770-5539

SamB@rate.com



I understand what it takes to keep all parties informed and provide a smooth mortgage process from pre-approval to closing.

- I specialize in Jumbo loans.
- I have full knowledge of the financial markets in relation to mortgage financing.

- I'm dedicated to recognizing your client's individual needs.
- I have the ability to structure and explain complex loans in an easy and clear way.

CONTACT ME TODAY, LET'S GET TO WORK!

Meet my team



Heather Christensen

Sales Assistant

(424) 325-0072

heather.christensen@rate.com



Tyler von der Lieth

Sales Assistant

(424) 325-0071

tyler.vonderlieth@rate.com



Dawn Huml

Sales Assistant

(424) 325-0083

dawn.huml@rate.com



Lori Nugen

Sales Assistant

(310) 806-4619

lori.nugen@rate.com

CHAIRMAN'S  CIRCLE

12121 Wilshire Blvd, Ste 350
Los Angeles, CA 90025

 **EQUAL HOUSING LENDER** Sam Batayneh NMLS ID: 332474, CA - CA-DOC332474 - 413 0699 • NMLS ID #2611 (Nationwide Mortgage Licensing System www.nmlsconsumeraccess.org) • CA - Licensed by the Department of Business Oversight, Division of Corporations under the California Residential Mortgage Lending Act Lic #4130699

*Source: Sam Batayneh ranked 113in Mortgage Executive Magazine's 2016 Top 200 Mortgage Originators in America list

We Get Tough Deals Done!



TOOLS THAT WORK

85% cltv to \$2 M.
100% gift allowed for
down, reserves and closing



CREATIVE LOAN IDEAS

Alimony not counted as debt



WE OPEN DOORS

After more than three decades of consistently providing the most innovative, personalized loan solutions available anywhere in the industry, **Gloria Shulman** and her team at CentTek Capital Group are experts at closing transactions under all market conditions.

Regardless of the size and complexity of your purchase or refinance scenario, at CentTek we keep one thing very simple...

"YOUR DEAL MUST GO THROUGH!"

Close With 1 Year of Tax
Returns and Qualifying
Bank Statements

Qualification
Based Upon
Asset Depletion

Apartments/SBA
Commercial Purchases
and Refinances

Non-Warrantable
Condos/First-To-
Close Condos



Gloria Shulman
Broker
BRE #00659928
NMLS #313795



Gloria Shulman
Broker
BRE #00659928
NMLS #313795

9100 WILSHIRE BOULEVARD
SUITE 275 EAST TOWER
BEVERLY HILLS, CA 90212
PHONE: 310-275-3202
Efax: 310-388-0269
gloria@centek.com
WWW.CENTEK.COM

CENTEK
CAPITAL GROUP
Mortgage Bankers & Brokers

CentTek Capital Group is a broker licensed by the CA Bureau of Real Estate BRE #01219983 / NMLS #275995

Apartments/
Commercial Purchases
and Refinances

WARD
VER
12
02
2
7

CENTEK
CAPITAL GROUP
Mortgage Bankers & Brokers

Bureau of Real Estate BRE #01219983 / NMLS #275995