

WINTRUST  
MORTGAGE

# YOUR LENDING TEAM ON THE WESTSIDE!

We have more options to give your clients control over their finances. Call us today to see how we can work for you!



**Anet Moradkhanian**  
Senior Mortgage Consultant  
NMLS# 379942  
**Direct: 310.941.8250**  
Fax: 855.780.0352  
AMoradkhanian@WintrustMortgage.com  
www.WintrustMortgage.com



**Dana Dukelow**  
Senior Loan Officer  
NMLS# 252986  
**Direct: 323.394.1909**  
eFax: 866.261.6655  
DDukelow@WintrustMortgage.com  
www.DanaDukelow.com



**Doug Burton**  
Branch Manager  
NMLS# 251062  
**Direct: 323.828.3684**  
Fax: 310.943.2498  
DBurton@WintrustMortgage.com  
www.BurtonLoans.com



**V. Amayakyan**  
Loan Originator  
NMLS# 675017  
**Direct: 310.989.5522**  
Fax: 310.602.6355  
VAmayakyan@WintrustMortgage.com  
www.VAmayakyan.com



**Nancy Everett**  
Senior Loan Officer  
NMLS# 374442  
**Direct: 818.424.5626 (LOAN)**  
Fax: 310.861.1415  
NEverett@WintrustMortgage.com  
www.NancyEverett.com



**Joel Newton**  
Senior Mortgage Consultant  
NMLS# 278586  
**Cell: 310.663.8200**  
eFax: 855.900.2410  
JNewton@WintrustMortgage.com  
www.WintrustMortgage.com



**Bonnie Rejai**  
Senior Mortgage Consultant  
NMLS# 972094  
**Direct: 310.676.6666**  
Fax: 844.832.8123  
BRejai@WintrustMortgage.com  
www.HomeLoanLA.com

**We're here for all of your needs,  
in Los Angeles, and across the  
nation. Don't forget that we can  
lend in all 50 states!**

High-touch customer service  
Quick turn times and funding  
A dedicated support team  
Jumbo pricing  
Variety of ARM loan pricing

**WWW.WINTRUSTMORTGAGE.COM**

Ventura Blvd., Ste. 490 | Sherman Oaks CA 91403





STAGING AND INTERIORS • RESIDENTIAL • COMMERCIAL • LUXURY FURNITURE LEASES  
WEST AND EAST COAST • 310 204 5353 • [www.meridithbaer.com](http://www.meridithbaer.com)



**MERIDITH BAER HOME** *2*



"My experience was the best I could imagine it being."  
The West Family, Laguna Niguel, CA

**30 DAYS  
OR LESS**

**AVERAGE  
CLOSE TIME**

# WE HAVE MORE WAYS TO SAY YES!

BANC HOME LOANS, a division of Banc of California N.A., (NYSE: BANC) has provided home loans to borrowers throughout California and across the West since 1941. We combine the speed and agility of a decentralized mortgage lender, with the expertise and resources of a tier-one bank—and our complete selection of portfolio lending products offer **More Ways To Say YES!** to your buyers.

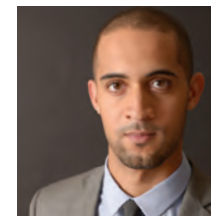

**Nick Sharp**  
NMLS# 1066216  
(310) 254-6506  
Nick.Sharp@banchomeloans.com

### FLEXIBLE PORTFOLIO LENDING

- Non-QM Experts
- Alternative Documentation
  - 1-Year Tax Return
  - 12-Months Bank Statements
  - Asset Depletion
- Expanded Criteria (Second Chance) Programs:
  - FICOs to 620\*
- I/O Options Available on Most Programs

\*on exception only

### CONVENTIONAL LENDING

- Conventional Conforming ("Agency")
- Agency High Balance
- Jumbo/Non-conforming
- Jumbo Conduits
- FHA, VA, CalHFA, USDA
- Renovation Lending: 203(k), HomeStyle®, Construction Lending
- Home Equity Line of Credit (HELOC)
- Reverse Mortgages
- Niche Products



We asked over 2,500 Banc Home Loans clients to provide their feedback and the results are unanimously positive:

**91%**

give us the Service Rating of **Excellent\***

**96%**

indicated they **"would refer or recommend us to friends or family"\***

**NICK SHARP** – NMLS# 1066216 | 310-254-6506 | Nick.Sharp@banchomeloans.com | [banchomeloans.com/branch/beverly-hills](http://banchomeloans.com/branch/beverly-hills)

\*Third-party survey representing 2,542 client responses over a 365-day period, April 2014 to April 2015.

©2016 Banc of California, National Association, dba Banc Home Loans. All rights reserved. Not all applicants will qualify. Some products offered by Banc Home Loans include modified documentation requirements and may have a higher interest rate, more points or more fees than other products requiring documentation. Minimum FICO, reserve, and other requirements apply. Contact your Loan Officer for additional program guidelines, restrictions, and eligibility requirements. Rates, points, APR's and programs are subject to change at any time until locked-in. NMLS #530611 EQUAL OPPORTUNITY LENDER | MEMBER FDIC





# DEALBREAKERS.

**Mark Cohen, Broker**  
BRE#: 1016103 - NMLS#: 37230  
markcohen@cohenfinancialgroup.com

**Seth Cohen, Broker**  
BRE#: 01935101 - NMLS#: 982573  
seth@cohenfinancialgroup.com

We are the industry's top mortgage professionals getting more complex deals done than anyone else.

### Custom-Fit Solutions

A unique and personalized approach to every situation including **self-employed**, **high-net-worth**, and **foreign borrowers**.

### Relationship-Based Client Experience

The highest reputation in the industry with excellent rapport with Sellers' Agents.

### Quick Closures

Direct channel to banks' executives for quicker approvals and unmatched professional expertise to get deals done.

### Transparency & Communication Throughout The Entire Process

Consistent execution on all loans with no surprises.

## \$10 Billion

LOANS FUNDED

## 18,000

LOANS CLOSED

## 30+

YEARS EXPERIENCE



**Sasan Abrams**  
sabrams@cohenfinancialgroup.com  
BRE 01959640 - NMLS 1194434  
Originator Specializing in Multi-Family & New Development

 **COHEN**  
financial group  
cohenfinancialgroup.com



P 310.777.5401 F 310.777.5410

\*By dollar volume in 2014, Scotsman Guide, April 2015.

©2016 Cohen Financial Group, a division of CS Financial, Inc. All rights reserved. Not all applicants will qualify. CS Financial, Inc. is a real estate broker licensed by the CA Bureau of Real Estate, lic# 01257559, NMLS# 31132. Equal housing lender.

THERE ARE PIECES WHICH FURNISH A HOME

AND THOSE WHICH DEFINE IT...



HOME STAGING, INTERIOR DESIGN & LUXURY FURNITURE LEASING

310.556.0418 [INQUIRIES@DRESSEDDESIGN.COM](mailto:INQUIRIES@DRESSEDDESIGN.COM) [WWW.DRESSEDDESIGN.COM](http://WWW.DRESSEDDESIGN.COM)

FIVE-STAR CLIENT SERVICES | QUALITY FINISHES & FRESH DESIGNS  
BESPOKE FURNISHINGS & FINE ARTWORK | PERSONAL ASSISTANCE



1709 RISING GLEN ROAD  
BILLY ROSE  
THE AGENCY  
424.230.3702

CALL OUR OFFICE  
FOR A COMPLIMENTARY  
DESIGN CONSULTATION  
BETH ANN SHEPHERD, PRESIDENT



# NOBODY DOES LOCAL LIKE WE DO.



**Jimmy Green** | NMLS# 261045  
**(310) 562 - 9936**



**Simon Atik** | NMLS# 961014  
**(310) 434-1735**



**Jud Whyte** | NMLS# 261214  
**(310) 656 - 8243**



**Jeremy Altvain** | NMLS# 261164  
**(310) 656-8223**



**Lance Kinhead** | NMLS# 260499  
**(310) 656 - 8235**



**Bruce Nangle** | NMLS# 267122  
**(818) 528-3033**

**LOCAL LENDING • LOCAL DECISIONS • LOCAL PEOPLE**

## JOIN OUR TEAM!

CONTACT US FOR  
INFORMATION ABOUT  
OPENINGS FOR LOAN  
ORIGINATORS  
**800.957.0010**

At First Capital, our loan officers live and work in the communities we serve. They work hand in hand with your real estate agent to ensure that you are making the best choices for your financial goals.

**FC** | First Capital  
A Mortgage Company

**800.957.0010**  
**FirstCapitalmtg.com**





# Loans are a Puzzle

You need experts to help you fit the right pieces together.

- Work directly with you and your client
- Stellar support staff, always keeping buyers informed and engaged in every transaction
- No deal is too small or too big
- A true partner you can count on for all your escrows

**Let us put all the pieces together on your next sale.**



*Experienced.  
Reliable.  
On Time.*

**Prospect Mortgage proudly presents  
Your mortgage experts in the Los Angeles area**

Follow us on social media:



**Mike Hartunian**

Vice President  
NMLS# 247330

Direct: (818) 728-3702  
mike.hartunian@prospectmtg.com  
www.mikehartunian.com



**Joe Parisi**

Vice President  
NMLS# 255572

Direct: (818) 728-3703  
joe.parisi@prospectmtg.com  
www.josephparisi.com





MORTGAGE  
CAPITAL  
PARTNERS

Mortgage Capital Partners  
proudly welcomes

# Brandon Richman

Vice President Mortgage Lending



"We are excited to announce that Brandon Richman has joined Mortgage Capital Partners as Vice President of Mortgage Lending. Brandon is a mortgage expert that excels at providing his clients with customized mortgage solutions to meet their individual needs."  
- Carolyn Chang & Mitchell Reiner

"Brandon, you're terrific. Thank you for being so hardworking and patient with my clients. You've done the impossible in getting some really difficult loans approved."  
- Brenda Catalano - Coldwell Banker

"As first time buyers, Brandon was the best thing that ever happened to us. As patient as they come, Brandon stood by us through multiple escrows, offers and our eventual close. He offered advice when the time was right, but never made us feel like the newbies that we were or the difficult buyers (that we also were). He will be with us on any future purchase that requires mortgage assistance and I would not hesitate to tell anyone that will listen how excellent his services were."  
- Sarah W.

## Brandon Richman

Vice President Mortgage Lending  
NMLS# 281348

**Direct: 424-772-4340**

Email: brichman@mortgcap.com

### OFFICE ADDRESS

9595 Wilshire Blvd., Ste. 205  
Beverly Hills, CA 90212

✓ **Foreign National**  
up to 60% LTV Investment Property

✓ **89.9% Loan-to-Value**  
up to \$1.5m loan amount with no MI

✓ **55% Debt-to-Income Ratio**  
on Jumbo ARMs

✓ **No Tax Returns**  
Self-employed, use bank statements

✓ **Delayed purchase**  
Recoup funds from an all-cash purchase

✓ **Asset Utilization**  
Use assets as income for qualification

### SOUTHERN CALIFORNIA BRANCHES

#### Los Angeles

12400 Wilshire Blvd, Suite 900  
Los Angeles, CA 90025

#### Beverly Hills

9595 Wilshire Blvd, Suite 205  
Beverly Hills, CA 90212

#### Calabasas

23564 Calabasas Rd., Ste. 203  
Calabasas, CA 91302

#### Westlake Village

5701 Lindero Canyon Rd., Ste. 203  
Westlake, CA 91362

#### Newport Beach

1200 Newport Center Dr, Ste. 185  
Newport Beach, CA 92660



This is not an offer for extension of credit or a commitment to lend. Information for Real Estate Professionals only. Materials not intended for use by or distribution to consumers as defined by Section 226.2 of Regulation Z, which implements the Truth-in-Lending Act. Minimum FICO, reserve, and other requirements apply. Programs are subject to change at any time until locked in. LTVs are based on appraised value. Not all applicants will qualify. Mortgage Capital Partners, Inc. is a lender under California Real Estate License #01858965. NMLS #239902. ©2016 Mortgage Capital Partners, Inc.



**RODEO REALTY**  

---

**F I N E E S T A T E S**

**WE ARE EXPANDING!**

---

Management Positions Available.

Call or email  
Syd Leibovitch  
310-237-3786  
[sydl@rodeore.com](mailto:sydl@rodeore.com)

# Photography, Video & Aerial

for the Real Estate Market



[LucasOnLocation.com](https://lucasonlocation.com)

310-910-6159

Lucas  Location

# W E L C O M E

*Coldwell Banker® is excited to announce the newest affiliations to the global sales network.*



Alissa Kramer



Alpha Liu



Amanda Ackourey



Brett Ross



Brian Kohanchi



Carol Bush



Hany Bekhit



Helene Federici



Hershel Addison Will



Mario Carpinelli



Michael Kilmartin



Molly Woodford



Randy Sills



Rhonda Halfon



Rick Cheng



Roderick Elzy



Sean Goodsell



Seth Suddleson



Tejas Shah

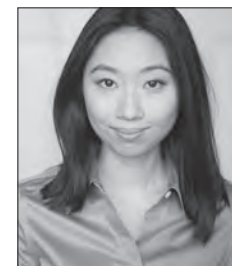

Tracy Lee



Tracy Thompson

Alissa Kramer

Ariel Rumennik

Daniela Orlando

Jonteen Rashti

Mario Carpinelli

Rhonda Halfon

Souzan Khatami

Alpha Liu

Brett Ross

Hany Bekhit

Kenneth Taylor

Michael Kilmartin

Robert Brasch

Tejas Shah

Amanda Ackourey

Brian Kohanchi

Helene Federici

Kevin McCarthy

Molly Woodford

Roderick Elzy

Tracy Lee,

Anne Marie Cabanes

Carol Bush

Hershel Addison Will

Lori Rabin

Peggy Cobrin

Sean Goodsell

Tracy Thompson

Anthony Boscarino

Cody Garcia

James Campbell

Madelieine Diehl

Randy Sills

Seth Suddleson

Trista Newton



For information on how to affiliate with Coldwell Banker Residential Brokerage as an independent sales associate **call (877) 317-4601 or visit [WhyCB.com](http://WhyCB.com)**

Real estate agents affiliated with Coldwell Banker Residential Brokerage are independent contractor sales associates and are not employees of Coldwell Banker Residential Brokerage. Nothing herein is intended to create an employment relationship. Any affiliation by you with the Company is intended to be that of an independent sales associate.

©2016 Coldwell Banker Real Estate LLC. All Rights Reserved. Coldwell Banker Real Estate LLC fully supports the principles of the Fair Housing Act and the Equal Opportunity Act. Each Coldwell Banker Residential Brokerage office is owned by a subsidiary of NRT LLC. Coldwell Banker® and the Coldwell Banker Logo, Coldwell Banker Previews International® and the Coldwell Banker Previews International Logo, are registered service marks owned by Coldwell Banker Real Estate LLC.

proudly welcomes



## GARY REAVIS

Keller Williams Beverly Hills  
Team Leader

A top producing Realtor in Los Angeles, Gary Reavis became an integral part of building market centers in LA and went on to lead several incredible teams: Keller Williams Studio City, Keller Williams Hollywood Hills and most recently as an owner and operating partner at Keller Williams Los Feliz.

Passionate about empowering his agents and supporting them to achieve their personal and financial goals with his infectious energy, and burning passion to help his peers – Gary lends himself as a constant resource to help others to perform at their highest level. He will certainly be missed by teams of agents as he moves forward, but he will continue to lead, cultivate and nurture a caring staff as he expands his network of support for all of his associates as they “build careers worth having, businesses worth owning and lives worth living.”

Having been recognized consistently throughout his career – including the Keller Williams “Hall of Famer” induction given only to a select few – Gary will maintain that his greatest accomplishment has been helping agents build their lives and businesses. We are so honored to be working with Gary and look forward to his leadership as he steers the future growth at KW Beverly Hills.

Gary Reavis - Team Leader, KW Beverly Hills / Operating Partner, KW Los Feliz / Operating Partner, KW LA Harbor

***Considering taking your real estate business to the next level?***

Contact Gary today for a free consultation at 323.300.1002 or email at [garyreavis@kw.com](mailto:garyreavis@kw.com)



AS SEEN IN THE **WALL STREET JOURNAL**

# No Tax Return Loans\*

## 310-859-0488

**Foreign National Loans**  
From \$500K to \$25 million.

2.740%

2.888% APR

3/1 Adjustable Rate Mortgage  
\$500,000 - \$4,500,000 • 60% LTV  
1st Lien Loans

**Self Employed & Real Estate Investor**  
**Recently Retired or Divorced**  
**1031 Exchange OK**

3.500%

3.655% APR

5/1 Adjustable Rate Mortgage  
\$500,000 - \$4,500,000 • 60% LTV  
1st Lien Loans

Sampling of rates as of March 9, 2016

Irrevocable Trust, Blind Trust, LLC, & Limited Partnership Vesting OK. Purchase or Refinance. Business Funds Allowed.

**CHRIS FURIE**

BRE 01004991 | NMLS 357449  
chris@insigniamortgage.com

#6

NATIONALLY RANKED  
MORTGAGE BROKER  
PER SCOTSMAN GUIDE



insignia  
MORTGAGE

**DAMON GERMANIDES**

BRE 01794261 | NMLS 317894  
damon@insigniamortgage.com

#32

NATIONALLY RANKED  
MORTGAGE BROKER  
PER SCOTSMAN GUIDE

9595 Wilshire Blvd., #205, Beverly Hills, CA 90212 | www.insigniamortgage.com

©2015 Insignia Mortgage, Inc. \*(1) These products require other forms of income documentation and asset verification in lieu of tax returns. Not all applicants will qualify. Some products we offer may have a higher interest rate, more points or more fees than other products requiring documentation. Minimum FICO, reserve, and other requirements apply. Contact your loan officer for additional program guidelines, restrictions, and eligibility requirements. Rates, points, APRs and programs are subject to change without notice. Loan to values (LTV) are based on bank appraisal. Actual closing times will vary based on borrower qualifications and loan terms. Insignia Mortgage, Inc., is a real estate broker licensed by the CA Bureau of Real Estate, BRE #01969620, NMLS #1277691. (2) With an interest-only mortgage payment, you will not pay down the loan's principal balance during the interest-only period. Once the interest-only period ends, your payments will increase to pay back the principal and interest. Rates are subject to increase over the life of the loan. Contact your Insignia Mortgage, Inc. loan officer to determine what your payments might be once the interest-only period ends. (3) Loan to Cost (LTC) is defined as the acquisition price of the property plus the cost to build as determined by a bank appraisal.

# An industry game changer! Uber, Lyft, Netflix, Apple and Amazon all changed their industries. eXp Realty is changing real estate!



**Chuck Keller**  
chuck@chuckkeller.com



**Doug Rago**  
doug\_rago@me.com



**Douglas Stockley**  
dstockleyestates@gmail.com



**Michael Thomson**  
michael.thomson@exprealty.com



**Dale Rowse**  
dalerowse@me.com



**Robert Fielder**  
robert@robertfielder.com



**Mary Boylan**  
maryeboylan@gmail.com



**Ona Dawes**  
onadawes@hotmail.com



**Sami Faulkner**  
samifaulkner@gmail.com



**Bernadette Pauley**  
bernadettepauley@gmail.com



**John Carlisle**  
jclaca@aol.com



**Michael Sibley**  
msibleyre@gmail.com



**Robert Barr**  
soldbyrobb@gmail.com



**Scott Shambley**  
scott.shambley@gmail.com



**Christopher Hack**  
chrishack26@gmail.com



**Lorelei Phillips**  
lorelei323@gmail.com



**Luba Alexandrova**  
lubaaalex@pacbell.net

- Stock ownership in the company with your first sale and more
- 100% Revenue Share based on revenue (not profit)
- Full service Agent services, Tech and Broker support
- E&O per transaction with a cap
- 80/20 Split. \$16,000 cap then 100% (no split—you keep 100%)
- Icon Agent program to earn your \$16,000 back in stock shares.
- Escrow commissions wired to your account.
- No franchise fee!

