

**THE  
MLS™  
.COM**

The Source Of Real Time Real Estate™

**BROKER CARAVAN™**

TUESDAY, MAY 22, 2018

THE ONLY REALTOR®-OWNED ONLINE & PRINT OPEN HOUSE GUIDE

THE  
**CENTURY PLAZA**  
RESIDENCES

ONE FIFTEEN PARK & TWO ELEVEN ELM



*Fairmont*  
CENTURY PLAZA  
RESIDENCES



Sales Gallery Now Open

1.310.246.4777

TheCenturyPlaza.com

# HILTON & HYLAND



**330 S MAPLETON DR**  
HOLMBY HILLS  
\$88,000,000  
DREW FENTON 310.858.5474  
BY APPOINTMENT ONLY



**285 HOMEWOOD RD**  
BRENTWOOD  
\$16,800,000  
BRANDEN WILLIAMS, RAYNI WILLIAMS  
310.691.5935  
BY APPOINTMENT ONLY



**475 HALVERN DR**  
BRENTWOOD  
\$8,750,000  
JENNIFER LEVINE, STEVE LEVINE  
310.200.5366  
OPEN TUESDAY 12-2



**6962 WILDLIFE RD**

MALIBU

\$81,500,000

LINDA MAY 310.492.0735

BY APPOINTMENT ONLY



**8516 HEDGES PL**

SUNSET STRIP

\$15,900,000

TYRONE MCKILLEN, PATRICK FOGARTY  
310.779.2415

BY APPOINTMENT ONLY



**1244 MORAGA DR**

BEL-AIR PLACE

\$33,750,000

JEFF HYLAND 310.278.3311

BY APPOINTMENT ONLY



[HILTONHYLAND.COM](http://HILTONHYLAND.COM)

1 **Rudolph Schindler, Architect**  
3 Beds, 3 Baths  
\$ 2,195,000

The Roxy Roth Residence, 1946  
Studio City, South of Ventura Blvd.  
Ilana Gafni 310.779.7497



2 **Frank Gehry, FAIA Addition**  
4 Beds, 4 Baths  
\$ 6,192,000 **New Price**

Canyon House, 1959  
Rustic Canyon, Santa Monica  
Christopher Pomeroy 917.838.4692

3 **Nisan Yale Matlin, AIA**  
2 Bed, 2 Baths  
\$ 2,275,000

The Krasne Residence, 1956  
Sunset Strip, Los Angeles  
Christopher Pomeroy 917.838.4692

4 **Sharpless Studio/Residence**  
2 Beds, 2 Baths  
\$ 2,295,000

Sunset Strip, Los Angeles  
Michael D. Phillips 310.927.9189

5 **unHeim Design** **Open Tuesday May 22, 11am-2pm**  
Converted Loft with Views  
\$ 990,000 **New Price**

Molino Street Lofts  
DTLA Arts District, Los Angeles  
John Jacob Matthes 626.536.4001

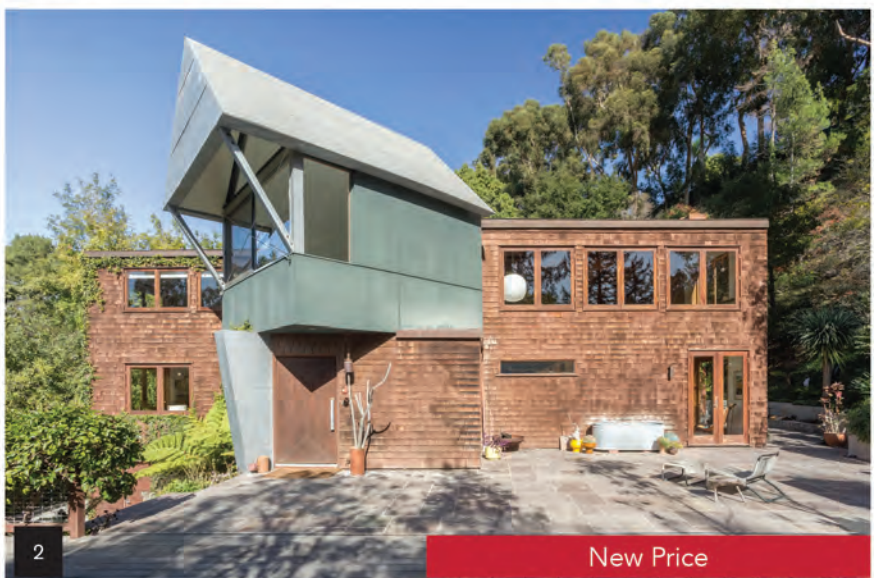

2 **New Price**



3 **New Price**



4 **New Price**

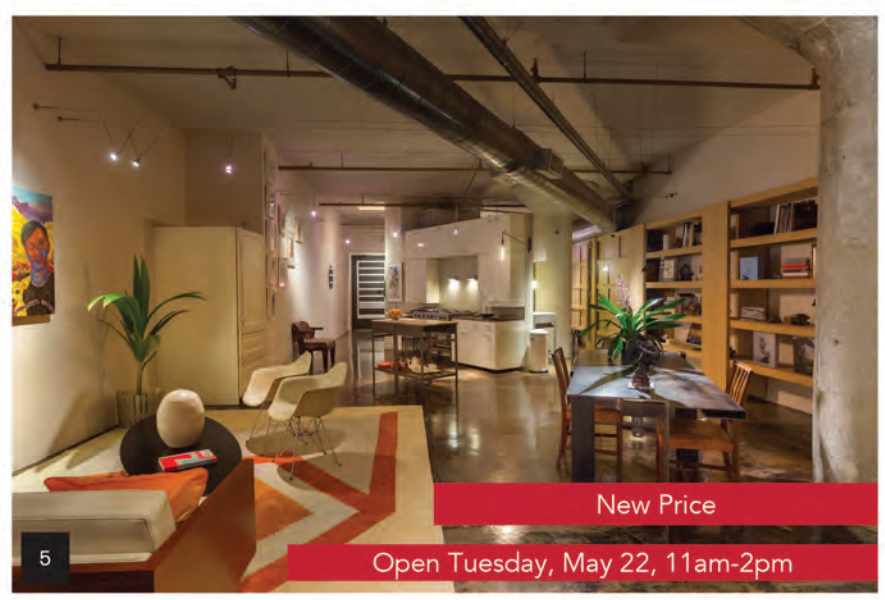

5 **New Price**  
**Open Tuesday, May 22, 11am-2pm**



6 **Richard Neutra, Architect**  
 2 Beds, 2 Baths + Studio  
 \$ 1,795,000

The Bonnet House, 1938  
 Hollywood Hills, Los Angeles  
 Ilana Gafni 310.779.7497

7 **Lloyd Wright, Architect**  
 4 Beds, 2 Baths  
 \$ 2,995,000

The Henry O. Bollman Residence, 1922  
 Sunset Square Historic District, Hollywood  
 Crosby Doe 310.428.6755

8 **Winner of Heritage Home Award**  
 4 Beds, 2 Baths  
 Accepting Backup Offers

The Deats Residence, 1909  
 Alhambra, California  
 John Jacob Matthes 626.536.4001

9 **Rudolph Schindler, Architect**  
 2 Beds, Den, 3 Baths  
 \$ 1,890,000

The Samuel Goodwin Residence, 1941  
 South of Ventura Blvd., Studio City  
 Ilana Gafni 310.779.7497

10 **Beverly David Thorne, Architect**  
 3 Beds, 2.5 Baths  
 \$ 1,206,000

The Thorne Residence 1964  
 Oakland, California  
 Crosby Doe 310.428.6755



Pasadena: 626.793.6677



BY APPOINTMENT

**SANTA MONICA**  
832 Euclid Street  
Unit 104  
\$1,099,000

Melanie Sommers  
310 418 0343



BY APPOINTMENT

**OJAI**  
1605 Daly Road  
\$3,745,000

Edward Hutchinson  
310 968 3752

David Johnstone  
424 291 2361



OPEN TUE. 11-2PM

**MELROSE VILLAGE**  
601 N. Alta Vista Blvd.  
\$2,195,000

Jimmy Martinez  
323 377 0548

**PACIFIC UNION INTERNATIONAL**

51 offices | 1700+ real estate professionals | \$14 billion annual sales | Ranked 5th in the nation



BY APPOINTMENT

**BEL AIR**  
10612 Lindamere Drive  
\$3,395,000

Jennifer Pinckert Tierney  
310 489 8292



BY APPOINTMENT

**BRENTWOOD**  
1007 Wellesley Avenue  
\$5,295,000

Richard Stearns  
310 850 9284

Diana Tsow, Esq.  
949 232 6569

Laurent Mamann Slater  
310 780 9971



BY APPOINTMENT

**BRENTWOOD**  
878 Gretna Green Way  
\$3,995,000

John Hathorn  
310 924 4014



**BY APPOINTMENT**

**SUNSET STRIP**

1738 Nichols Cyn Rd  
\$3,399,000

Jay Martinez  
323 377 8332

Gilbert Dirige  
310 801 0317



**NEW LISTING**

**ENCINO**

18084 Rancho Street  
\$2,049,000

Gloria Carmona  
323 350 8686



**NEW LISTING**

**VALLEY VILLAGE**

12236 Califa Street  
\$1,189,000

Lorena Costino  
323 359 2950



**BY APPOINTMENT**

**HIGHLAND PARK**

1437 N. Avenue 57  
\$1,349,000

Deirdre Salomone  
323 544 5049



**NEW | OPEN TUE 11-2**

**VALLEY VILLAGE**

12730 La Maida St  
\$1,097,000

Jennifer Gainey  
323 559 6742



**NEW LISTING**

**PASADENA**

1215 Wynn Road  
\$2,698,000

Ted Clark  
Heather Lillard  
626 817 2123

**PACIFIC UNION INTERNATIONAL**

51 offices | 1700+ real estate professionals | \$14 billion annual sales | Ranked 5th in the nation





BY APPOINTMENT

**BEL-AIR**  
277 St Pierre Road  
\$49,900,000  
Aaron Kirman  
424 249 7162  
Marco Naggar  
310 717 5067



BY APPOINTMENT

**HOLLYWOOD HILLS**  
1654 Blue Jay Way  
\$18,500,000  
Aaron Kirman  
424 249 7162



NEW LISTING

**WESTWOOD**  
10670 Wellworth Ave  
\$5,276,000  
Valerie Cuny  
310 529 5065



NEW LISTING

**CHATSWORTH**  
20700 Northridge Rd  
\$3,488,000  
Arvin Haddad  
310 909 6434  
Aaron Kirman  
424 249 7162

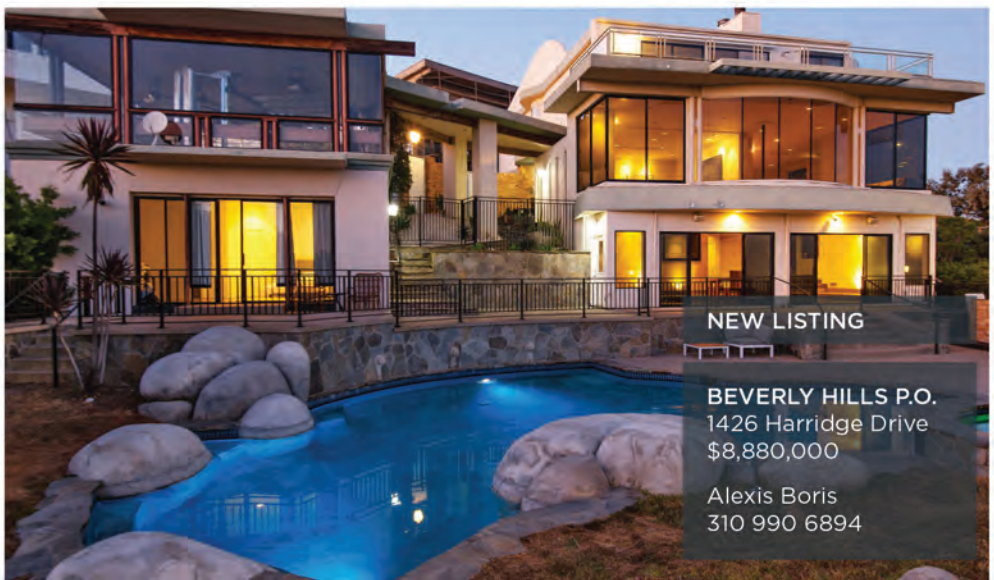

NEW LISTING

**BEVERLY HILLS P.O.**  
1426 Harridge Drive  
\$8,880,000  
Alexis Boris  
310 990 6894



BY APPOINTMENT

**BEVERLY HILLS**  
720 N. Alta Drive  
\$29,999,000  
Jason Hastings  
Henriett Novak  
424 240 9939



KELLER WILLIAMS

1353 S. WOODRUFF AVENUE  
PRIME WESTWOOD

LISTED AT \$5,595,000

OPEN TUESDAY 11-2PM | TWILIGHT 6-9PM

5 BEDROOMS | 6.5 BATHS  
BRAND NEW CONSTRUCTION

ADI PEREZ 347.238.7622  
SHARON GHODSI 818.300.5999

www.1353WOODRUFF.com  
adiperez@kw.com



3019 MAXWELL STREET  
LOS FELIZ

LISTED AT \$1,195,000

BY APPOINTMENT

3 BEDROOMS | 2 BATHS  
CHARMING IVANHOE

GEORGE & EILEEN MORENO  
323.668.7600

www.KWLOSFELIZ.com  
moreno@georgeandeileen.com

3251 WADE STREET, MAR VISTA

LISTED AT \$1,895,000

BY APPOINTMENT

4 BEDROOMS | 3 BATHS  
DEVELOPMENT OPPORTUNITY

HOLLY HAKIMIAN 310.699.9363

HollyHakimian@gmail.com





2134 BENEDICT CANYON DRIVE  
BEVERLY HILLS

LISTED AT \$2,399,000

OPEN TUESDAY 11-2PM

4 BEDROOMS | 4 BATHS | SPANISH VILLA

DEE CRAWFORD 310.259.4428

MIKE LANIER 310.270.7944

deecrawford7@aol.com

mikelanier27@kw.com

1930 SYCAMORE AVENUE  
HLYWD HILLS

LISTED AT \$2,999,000

OPEN TUESDAY 11-2PM

5 BEDROOMS | 6 BATHS | TRANQUIL

TIM MEINELSCHMIDT 213.841.1317

www.ICONPROPERTIESLA.com

trmeinelschmidt@kw.com



2373 LYRIC AVENUE  
LOS ANGELES

LISTED AT \$1,396,000

OPEN TUESDAY: 5/22 - 11-2PM - LUNCH

THURSDAY: 5/24 - 6-8PM WINE & EMPANADAS

3 BEDROOMS | 3 BATHS

COLIN HOFFMEISTER 310.435.4206

www.2373LYRIC.com

CHoffmeister@msn.com



KELLER WILLIAMS

los feliz 323.300.1000

larchmont 323.762.2600

santa monica 310.482.2200

# Art of Living

sothebyshomes.com/socal

## preston lane

### PRESTONLANEHOMES.COM

Preston Lane, the newest neighborhood in Echo Park, features five small lot homes designed by Patrick Tighe Architecture, ranging from 1515 to 1815 square feet. Each home boasts technologically innovative features such as NEST thermostat and doorbell, Google Home, and in-ceiling speakers. Each home is solar ready and offers energy efficient features such as electric car charging, LED lighting, energy-efficient heating and cooling systems, a tankless hot water heater, and a zero-maintenance exterior.

The interior is a beautifully-designed combination of fine finishes and custom features. These include 3/4" hardwood floors, fleetwood sliding doors, a skylight, 10' ceilings, custom wet room shower in master bath, and a custom metal staircase. The gourmet kitchen offers plenty of space to entertain; custom cabinetry, 36" chef's oven, and a wine fridge are standard.

### *Residences Starting at \$990,000*

3 BEDS | 3 BATHS | 2 CAR GARAGE

- 1515-1815 Sq. Ft.
- Solar Ready
- 36" Chef's Kitchen
- 3/4" Walnut Hardwood Floors
- NEST doorbell + thermostat equipped



JOY BOLGER

JoyBolger.com | Joy.Bolger@sothebyshomes.com | 323.708.9156

1631 WEST PRESTON LANE | OPEN TUESDAY 11 - 2



# We are where our clients are.



**AVENIDA DE LOS MARTIRES • PANAMA CITY**  
\$10,000,000 · High-Density Zoned Lot · 1.46 acres  
B. Wächter · (310) 735-7392



**40 VIA VITTORIO VENETO • LAKE COMO • ITALY**  
\$5,400,000 · 5 bed · 4 bath · 3,692 sf · 21,527 sf lot  
J.Fierro · (424) 355-3603



**4550 ENCINO AVE • ENCINO**  
\$4,365,000 · 6 bed · 7 bath · 6,661 sf · 35,313 sf lot  
R. Cassese | R. Barragan · (310) 924-9516



**946 W STAFFORD RD • WESTLAKE VILLAGE**  
\$3,999,500 · 5 bed · 5.5 bath · 6,518 sf · 26,691 sf lot  
N. Van Parys | S. Miller | T. Violé · (805) 795-1880



**120 OUTRIGGER MALL • MARINA DEL REY**  
\$3,950,000 · 5 bed · 5.5 bath · 5,034 sf  
C. Montgomery-Duban | D. Wächter · (310) 433-8009



**1790 VIEWMONT DR • SUNSET STRIP**  
\$2,700,000 · 3 bed · 2.5 bath · 2,850 sf · Double lot  
J. Yarfitz | J. Steiner · (213) 610-4448



**3564 MULTIVIEW DR • LOS ANGELES**  
\$2,395,000 · 3 bed · 2.5 bath · 2,403 sf · 13,683 sf  
D. Strickland · (323) 497-3432



**11847 GORHAM AVE #301 • BRENTWOOD**  
\$1,675,000 · 2 bed · 2.5 bath · 1,823 sf  
Sandra Miller · (310) 616-6213



**2182 CENTURY HILL • CENTURY CITY**  
\$1,295,000 · 2 bed · 4 bath · 2,524 sf  
A. Winston | J. Sturman · (310) 651-0336

*Engel & Völkers has more than 10,000 professional representatives who are providing the highest levels of service across 33 countries. Working with an expert advisor in your area means sharing a level of quality and expertise experienced by homebuyers and sellers around the world. From homes and commercial developments to yachts, private aviation and more, we are the world's brand.*

## BEVERLY HILLS

BeverlyHills.evusa.com  
(310) 777-7510

## LOS ANGELES

LosAngeles.evusa.com  
(323) 937-5101



**ENGEL & VÖLKERS®**

# In the best locations.



**248 RUA SENADOR PEDRO VELHO · RIO DE JANEIRO**  
\$1,100,000 · 6 bed · 7 bath · 5,812 sf lot  
Abi Maria Gomes · (424) 226-6641



**5160 MEDINA RD · WOODLAND HILLS**  
\$969,999 · 3 bed · 3 bath · 2,184 sf · 16,911 sf lot  
A. Winston | J. Sturman · (310) 651-0336



**1410 N CURSON AVE #301 · LOS ANGELES**  
\$845,000 · 2 bed · 2.5 bath · 1,448 sf  
C. Montgomery-Duban | D. Wächter · (310) 433-8009

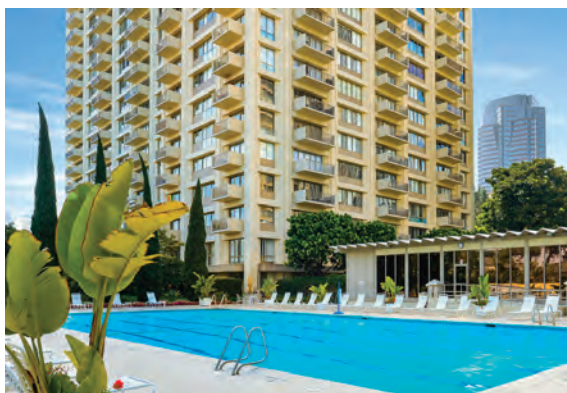

**2160 CENTURY PARK EAST #1007 · CENTURY CITY**  
\$825,000 · 2 bed · 2 bath · 1,053 sf  
A. Winston | J. Sturman · (310) 651-0336



**58931 E. WALNUT ST #211 · PASADENA**  
\$618,000 · 1 bed · 1.5 bath · 1,126 sf  
A. Winston | J. Sturman · (310) 651-0336



**8138 SYLMAR AVE · PANORAMA CITY**  
\$688,000 · 4 bed · 2 bath · 1,772 sf  
Eduardo Bravo · (323) 376-1748



**213 VIA CORDOVA · NEWPORT BEACH**  
\$17,800/mo · 4 bed · 5 bath · 2,414 sf · 3,960 sf lot  
J. Puga | F. Salvatori · (323) 573-1516



**411 N VENICE BLVD · VENICE**  
\$17,000/mo · 4 bed · 3 bath · 3,687 sf  
Staci Siegel · (310) 592-6500



**2451 NICHOLS CANYON RD · HOLLYWOOD HILLS**  
\$7,600/mo · 3 bed · 3 bath · 2,350 sf  
Ericka Gonzalez · (323) 333-2350

*Contact one of our Global Real Estate Advisors today for your private tour of any one of these exquisite properties.*

## SANTA MONICA

SantaMonica.evusa.com  
(310) 460-2525

## WEST HOLLYWOOD

WestHollywood.evusa.com  
(323) 848-4949



**ENGEL & VÖLKERS®**

20 UNRIVALED RESIDENCES  
DESIGNED BY JOHN PAWSON

SALES & DESIGN GALLERY

9200 SUNSET BLVD. STE. 950  
OPEN TUESDAY FROM 11-2

310.275.9040  
WEHOEDITIONRESIDENCES.COM



THE  
RESIDENCES AT  
THE WEST HOLLYWOOD

# EDITION



The Residences at The West Hollywood EDITION are not owned, developed or sold by Marriott International, Inc. or its affiliates ("Marriott"). 9040 Sunset LLC use the EDITION marks under a license from Marriott, which has not confirmed the accuracy of any of the statements or representations made herein. The renderings and images of the proposed project are the artists' renderings and are conceptual only and may not be to scale or shown in their final as-built condition. No real estate broker or agent is authorized to make any representations or other statements regarding the project, and no agreements with deposits paid or other arrangements shall bind the developer. This advertisement is neither an offer to sell nor solicitation of an offer to buy to residents of any state or jurisdiction in which the legally required registration requirements have not been fulfilled. All information subject to change. Delivery is based on the estimated completion and may be subject to delay due to a variety of unforeseen reasons, conditions, and circumstances. Equal housing opportunity. Exclusive Sales and Marketing: Douglas Elliman. CalBRE# 01947727.



# ARGYLE HOUSE



## NOW LEASING

Welcome to Argyle House, a boutique collection of luxury apartments with stunning interiors by acclaimed Marmol Radziner that provides one of the finest living experiences Los Angeles has to offer.

24/7 attended lobby • Landscaped terrace and pool • Entertainment lounge  
Private balcony in every home • *Life Simplified* personal concierge service

Studios from \$3,195, One-Bedrooms from \$4,395, Two-Bedrooms from \$6,475  
Penthouse Pricing Upon Request

5% Broker Commission • Immediate Occupancy

## WHERE YOUR HOLLYWOOD STORY COMES TO LIFE

1755 ARGYLE AVENUE, LOS ANGELES, CA 213.269.5390 ARGYLEHOUSELA.COM



Images are computer generated and indicative only. Completed apartments may vary from the image shown. Copyright 2018 Related. Equal Housing Opportunity.



**Open House Tues 5/22 from 11-2pm  
SERVING LUNCH &  
Sunset Twilight Showing at 7pm**



**10701 Wilshire Blvd #1806**

**Westwood/Wilshire Corridor**

**[www.10701wilshire1806.com](http://www.10701wilshire1806.com)**

High floor 2 bedroom 2 bath + DEN corner unit in the full service Crown Towers with incredible views of the city, mountains and ocean. This completely updated unit features hardwood floors, recessed lighting, a large living room that leads to the den and an oversized balcony with unobstructed sunset views, open granite kitchen with breakfast bar, newer stainless steel appliances and service entry. Spacious master suite with large closets, luxurious master bath with large soaker tub/shower, double sinks and loads of storage. Second bedroom with large closet. The building features, 24/7 doorman and reception, valet parking, pool and outdoor lounge, fitness center with sauna and recreation room with kitchen. All conveniently situated in Westwood, close to movies, places of worship, restaurants, Westwood Village, Century City and UCLA.

**Offered at \$1,149,000**



**Jonathan C. Sands**

**310.704.6612**

**[Jon@JonCSands.com](mailto:Jon@JonCSands.com)**

CALRE# 01258453

For Additional Real Estate Updates Visit:

**[JonCSands.com](http://JonCSands.com)**



RESIDENTIAL BROKERAGE

The property information herein is derived from various sources that may include, but not be limited to, county records and the Multiple Listing Service, and it may include approximations. Although the information is believed to be accurate, it is not warranted and you should not rely upon it without personal verification. Real estate agents affiliated with Coldwell Banker Residential Brokerage are independent contractor agents and are not employees of the Company. ©2018 Coldwell Banker Residential Brokerage. All Rights Reserved. Coldwell Banker Residential Brokerage fully supports the principles of the Fair Housing Act and the Equal Opportunity Act. Owned by a subsidiary of NRT LLC. Coldwell Banker, the Coldwell Banker Logo, Coldwell Banker Global Luxury and the Coldwell Banker Global Luxury logo service marks are registered or pending registrations owned by Coldwell Banker Real Estate LLC. CalRE#01258453



THE OPPENHEIM GROUP  
REAL ESTATE

## LAGUNA NIGUEL ESTATE IN GATED COMMUNITY

South Beach Contemporary in prestigious Laguna Niguel gated community sits on over 3 acres of land with ocean and city views. With over 13,000 sq. ft., this 5 bedroom, 10 bath estate boasts a spacious open floorplan, high ceilings, and walls of glass providing an abundance of light. The main residence has a spacious 3-car garage, while the guest house has an additional 9-car garage.



LAGUNA NIGUEL

16 MORNING DOVE

\$13,900,000 | 5<sup>BED</sup> 10<sup>BTH</sup> 13,750<sup>SQ. FT.</sup>

OPEN THURSDAY 9:30-1PM

MORNINGDOVEESTATE.COM

CHRISTINE QUINN  
REALTOR ASSOCIATE

christine@ogroup.com | 310.871.7805

JASON OPPENHEIM  
BROKER/PRESIDENT

jason@ogroup.com | 310.990.6656

OGROUP.COM

8606 Sunset Blvd. | West Hollywood, CA 90069

# WESTSIDE ESTATE AGENCY



## HOLMBY HILLS FINEST ESTATE HOLMBY HILLS | \$65,000,000

A world class estate that has been completely rebuilt with the highest level of taste, design, style, and craftsmanship. A once in a lifetime opportunity to acquire an iconic property with a storied Old Hollywood history. [weahomes.com/listing/312-n-faring-rd](https://weahomes.com/listing/312-n-faring-rd)  
**Kurt Rappaport** (310) 860-8889 | CalBRE# 01036061  
**Kevin Booker** (310) 721-7736 | CalBRE# 01869691



## ONE-OF-A-KIND BEACH COMPOUND, NEVER BEFORE ON MARKET MALIBU | \$50,000,000

Never before on the market. Very private beach-side estate on a park-like setting of 3 natural manicured acres with mature trees, panoramic ocean views, tennis court, pool, newly renovated 2-story home with panoramic views, & path to beach. Co-listed. [weahomes.com/listing/33218-pacific-coast-hwy](https://weahomes.com/listing/33218-pacific-coast-hwy)  
**Kurt Rappaport** (310) 860-8889 | CalBRE# 01036061



## LEGENDARY WALLACE NEFF ESTATE BEL AIR | \$37,500,000

Built for studio mogul Sol Wurtzel, and the former home of Howard Hughes, Prince Rainer, and Elvis Presley. One of the most prized properties in all of old Bel Air on 1.5+ acres. Stunning gardens, a pool, and tennis court. A stunning Spanish Colonial mansion in perfect condition. [weahomes.com/listing/10539-bellagio-rd](https://weahomes.com/listing/10539-bellagio-rd)  
**Kurt Rappaport** (310) 860-8889 | CalBRE# 01036061



## EXTRAORDINARY CONTEMPORARY MEDITERRANEAN ESTATE BEL AIR | \$35,000,000

Just completed & built with the highest level of quality & taste. All rooms directly overlooking rolling green lawns of the BACC. Step-down living room, spectacular media room, paneled library, over-sized formal dining room, & grmt eat-in kitchen. Luxe master + 4 add'l bdrm suites, swimmers pool, spa, gym, staff room & more. [weahomes.com/listing/121-udine-way](https://weahomes.com/listing/121-udine-way)  
**Kurt Rappaport** (310) 860-8889 | CalBRE# 01036061



## LOWER TROUSDAL'S BEST LOCATION BEVERLY HILLS | \$33,750,000

"The Skouras Residence". Behind gates with an expansive motor court and beautiful views, this classic 1956 Harold Levitt is timeless and in impeccable condition. On a large lot (39+k sq. ft.) rests this one-story signature Trousdale masterpiece with private swimming and sunning areas. [weahomes.com/listing/skouras-residence](https://weahomes.com/listing/skouras-residence)  
**Stephen Shapiro** (310) 860-8888 | CalBRE# 01257836



## THE RUTHERFORD HOUSE BEVERLY HILLS | \$31,900,000

A rare combination of exquisite architecture, craftsmanship and distinct design. Inspired by Paul Williams and European influences, this contemporary Art Deco masterpiece has been meticulously renovated with attention to detail like no other. Here's your chance to become part of classic Beverly Hills history. Co-listed. [826greenway.com](https://826greenway.com)  
**Kurt Rappaport** (310) 860-8889 | CalBRE# 01036061

WEAHOMES.COM

## WESTSIDE ESTATE AGENCY



**BEVERLY HILLS** | 210 North Canon Drive, Beverly Hills, CA 90210 (310) 247-7770  
**MALIBU** | "In The Country Mart" 23410 Civic Center Way, Malibu, CA 90265 (310) 456-1171  
**MIAMI** | 2100 Ponce de Leon Blvd, 7th Floor, Coral Gables, FL 33134 (305) 447-1471



**BERKSHIRE HATHAWAY** | California Properties  
HomeServices

BEVERLY HILLS | BRENTWOOD | CALABASAS | ENCINO | LOS FELIZ | LOS OLIVOS | MONTECITO | PACIFIC

©2018 Berkshire Hathaway HomeServices California Properties (BHHSCP) is a member of the franchise system of BHH Affiliates LLC. BHH Affiliates LLC and BHHSCP do not guarantee accuracy of all data including measurements.

1101 COLD CANYON ROAD | CALABASAS

6 BEDS | 7 BATHS | 6,990 SQ FT

OFFERED AT \$5,499,000



Jane Cudworth | 818.402.6231 | [www.JaneC4re.com](http://www.JaneC4re.com) | [bhhsocalifornia.com](http://bhhsocalifornia.com)

PALISADES | PASADENA | SANTA BARBARA | SANTA MONICA | SHERMAN OAKS | STUDIO CITY | VENTURA

conditions, and features of property. Information is obtained from various sources and will not be verified by broker or MLS. Buyer is advised to independently verify the accuracy of that information. Lic# 01045026/01317331

# IMPECCABLE

1353 WOODRUFF AVE | 90024

Immaculately crafted modern residence located in a highly coveted section of Westwood.

5 BEDROOMS | 6.5 BATHS  
BRAND NEW CONSTRUCTION

\$5,595,000



ADI PEREZ  
347.238.7622  
ADIPEREZ@KW.COM

SHARON GHODSI  
818.300.5999  
SHARONGHODSI@KW.COM



# GRAND OPENING

BROKERS OPEN TUESDAY 11 - 2PM

TWILIGHT OPEN 6 - 9PM

CATERED BY EURO CAFE BEVERLY HILLS



KELLERWILLIAMS  
*Luxury*  
INTERNATIONAL



**NEW LISTING OPEN TUESDAY, MAY 22ND 11-2PM**

**1181 Laurel Way, Beverly Hills**

**\$15,995,000**

Gated Contemporary Mediterranean estate offering private resort-style living and full-scale entertaining on over an acre in Beverly Hills. A palatial entry opens to grand scale interiors featuring limestone floors and a dramatic double staircase all which illustrates the cove lighting, elegant crown molding and glamorous finishes. Main level with open floor plan includes living room, chef's kitchen with breakfast room, family room, dining, office, guest suite, media room, and staff quarters. Spacious 7 bedrooms and 9 bathrooms and upstairs office with fireplace the master features dual baths/ generous closets and gym or office. Every room has french doors which open to the tropical oasis outdoors perfectly designed for entertaining with kitchen and bar, living room area, TV and fireplace. The "resort-style" saltwater pool has waterfalls, water slide, and spa. Room for tennis court which can be built on slope up to Summit Dr. Amazing privacy and has one of the only long gated driveways in this area of Beverly Hills proper. A rare gem offering seclusion next to the Beverly Hills hotel and close to Rodeo Dr.



APPROX. 9,370 SFT



7 BEDROOMS



9 BATHROOMS

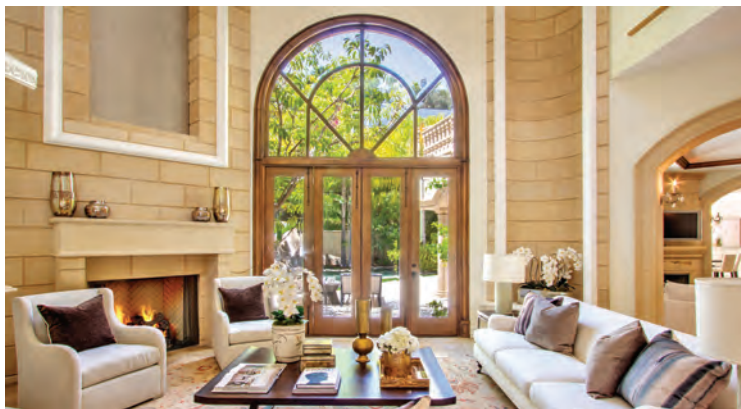

**VALERIE FITZGERALD**

#1 Team in #1 Coldwell Banker office  
in the United States!

**Valerie Fitzgerald**

301 N Canon Dr Ste E Beverly Hills, CA 90210 | 310-285-7515

valerie@valeriefitzgerald.com | www.valeriefitzgerald.com

CalRE #00974075

Download the new  
**Valerie Fitzgerald Group**  
Mobile App Today!



©2018 Coldwell Banker Residential Brokerage. All Rights Reserved. Coldwell Banker Residential Brokerage fully supports the principles of the Fair Housing Act and the Equal Opportunity Act. Owned by a subsidiary of NRT LLC. Coldwell Banker, the Coldwell Banker Logo, Coldwell Banker Global Luxury and the Coldwell Banker Global Luxury logo service marks are registered or pending registrations owned by Coldwell Banker Real Estate LLC. Broker does not guarantee the accuracy of square footage, lot size or other information concerning the condition or features of property provided by seller or obtained from public records or other sources, and the buyer is advised to independently verify the accuracy of that information through personal inspection and with appropriate professionals.

# VIEW

## FEATURED *Properties*

MALIBU | \$18,800,000  
REPRESENTED BY: DEEDEE CORTESE 310.200.8262  
CalRE# 01887457

COLDWELL BANKER RESIDENTIAL BROKERAGE

*View magazine is distributed to over 12 million households each year.  
Browse all digital editions at [cbview.com](http://cbview.com)*

**COLDWELL  
BANKER** 



UNRIVALED RESORT LIVING. 616MARTEL.COM  
 BEVERLY GROVE | \$4,550,000  
 Represented by: Aero Malka & Or Brodsky  
 310.779.1225 | aero@aeromalka.com  
 CalRE#01963805, CalRE#01960565



ELEGANT AND AMAZING HOME.  
 LADERA HEIGHTS | \$1,495,000  
 Represented by: Janet Singleton  
 310.722.0679 | jsingleton@coldwellbanker.com  
 CalRE# 01083219



STUNNING HM. PUTTING GRN, BBQ, SOLAR.  
 SIMI VALLEY | \$1,049,000  
 Represented by: Jane Turner  
 805.495.1048 | janeturnerforhomes@gmail.com  
 CalRE#01932024



ORIGINAL MID-CENTURY. 4.5 AMAZING ACRES.  
 CALABASAS | \$2,500,000  
 Represented by: Tracy Bunetta & Patty Cali  
 818.216.6377 | tracybunetta@gmail.com  
 CalRE#01042559, 01424715



WWW.4965QUEENFLORENCE.COM. 7,000+ SQ FT.  
 WOODLAND HILLS | \$2,599,000  
 Represented by: Rita Zajic  
 818.631.9138 | RitaRealtor66@gmail.com  
 CalRE#01727348

**COLDWELLBANKERLUXURY.COM**

Arcadia 626.445.5500

Beverly Hills North 310.777.6200

Beverly Hills South 310.273.3113

Brentwood 310.820.6651

Calabasas 818.222.0023

Glendale 818.240.1111

Hancock Park North 323.464.9272

Hancock Park South 323.462.0867

La Cañada Flintridge 818.790.3334

Los Feliz 323.665.5841

Malibu Colony 310.456.3638

Malibu West 310.457.6550

Manhattan Beach 310.802.5700

Marina del Rey 310.301.3500

Montecito 805.969.4755



PRIVATE MID-CENTURY MODERN  
 BEVERLY HILLS PO | \$4,500,000  
 Represented by: Galina Blackman  
 310.281.3642 | galinablackman@gmail.com  
 CalRE#01027011



64' FRONTAGE. SOLD W/PERMIT TO REMODEL  
 MALIBU | \$2,250,000  
 Represented by: Daniel Moss & Bill Moss  
 310.600.6692 | danielmossmalibu@gmail.com  
 CalRE#01929872, CalRE#00860010

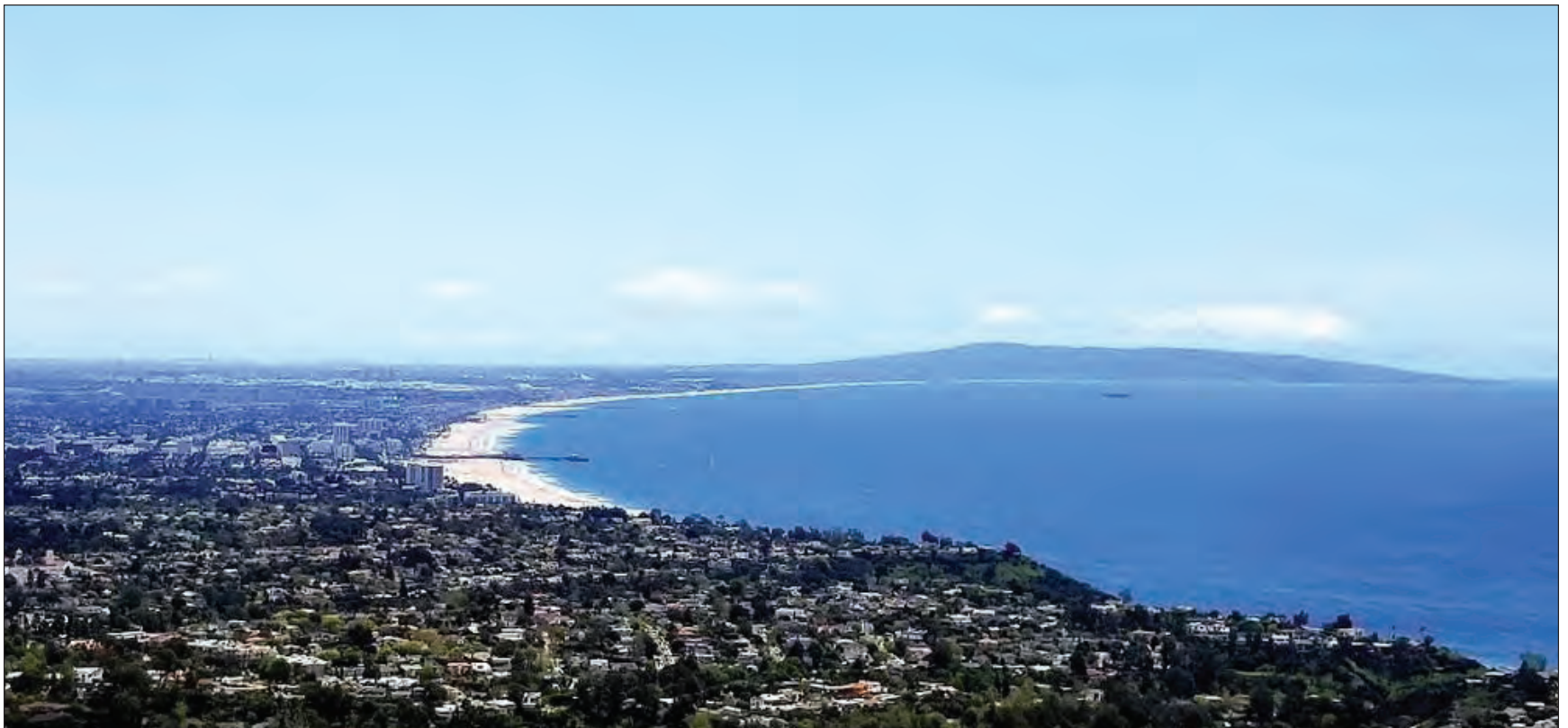

RARE OPPORTUNITY W/VIEWS, PLAN & PERMITS  
 PACIFIC PALISADES | \$5,995,000  
 Represented by: Ali Rassekhi  
 310.359.5695 | rassekhi@gmail.com  
 CalRE#01183331

COLDWELL BANKER RESIDENTIAL BROKERAGE

Pacific Palisades 310.454.1111  
 Palos Verdes 310.378.5201  
 Pasadena 626.584.0050

Playa Vista 310.862.5777  
 San Marino 626.449.5222  
 Santa Barbara 805.682.2477

Santa Monica Montana 310.458.0091  
 Santa Monica Wilshire 310.829.3939  
 Sherman Oaks 818.995.2424

Studio City 818.788.5400  
 Sunset Strip 310.278.9470  
 Venice 424.280.7400

Ventura 805.648.5051  
 Westchester 424.702.3000  
 Westlake Village 805.495.1048

## ECHO PARK'S "LOST LAUTNER"

By Kevin Mark Lodie

The discovery of previously unknown artworks is often not a matter of finding, but a matter of attribution. Take da Vinci's *Salvator Mundi*. For centuries, over-painting and poor attempts at restoration obscured its authorship until it became regarded as the work of apprentices – an attribution that garnered a mere \$10,000 price tag in 2005. Designated as a work of the Master years later, the painting fetched \$450 million at auction in 2017.

When it comes to architecture, notable works may also become hidden in plain sight as a result of alterations accruing over time. An addition here, a renovation there, perhaps a new façade, and soon it's not the edifice it once was. Such is the case with an 1,100-square-foot gem in Echo Park known as the Salkin House.

Mid-century architect John Lautner built the hillside home in 1948 for Jules Salkin, whom he had met while apprenticing under Frank Lloyd Wright at Taliesin. With its prominent butterfly roof and angled structural bents, Salkin House foreshadows Lautner's influential "Googie" style as well as design ideas brought to their apotheosis in the architect's Atomic-Age masterpieces, the John Sheats House and Malin Residence.

Over time, however, Salkin House's characteristic features became less evident. The original poured-concrete floor was covered, floor-to-ceiling windows fell into disrepair, and a bedroom added in the 1960s converted the home's futuristic carport into a box. In addition to the structural masking of the architect's hand, the original plans had been signed by another architect as the young Lautner did not yet have his license.

In 2014, fashion designer Trina Turk and her husband, photographer Jonathan Skow, purchased the residence. The couple, who had beautifully restored a low-slung post-and-beam home built in the 1940s by J.R. Davidson, engaged Bestor Architecture, Anigo Garden Design and Knoll Design Build to restore the "lost Lautner."

This month, the Los Angeles Conservancy will honor the Salkin House project with its prestigious Preservation Award.



## ARCHITECTURAL HOMES OF THE WEEK

ARCHITECT: KEVIN BABINEAU



**MALIBU | \$21,000,000**

Just completed Brand New Construction in Malibu Colony behind the gates. DazzanEstates.com

IRENE DAZZAN-PALMER 310.317.9354  
CalRE#00597226

ARCHITECT: MARIO ROMANO



**SANTA MONICA | \$2,985,000**

Contemporary dream home! Large, bright, & open. 4bed/5bath + bonus room. Contact us today!

ASSAD MOTAVASSELI 310.869.5788  
CalRE#01968689

ARCHITECT: BOSS-AGNEW



**BRENTWOOD | \$2,849,000**

Captivating Out-Indoors Design -2 Master Suites + studio + office, sublime gardens, pool.

JOAN CAPLIS 310.748.2208  
CalRE#00629011

COLDWELL BANKER'S EXCLUSIVE PLATFORM DEDICATED TO THE DISCUSSION AND DEVELOPMENT OF ARCHITECTURAL PROPERTIES.

**KEVIN MARK LODIE**  
EXECUTIVE DIRECTOR, ARCHITECTURAL DIVISION



OPEN 11-2

277  
St. Pierre Rd.

277STPIERREROAD.COM



MARCO NAGGAR

310.717.5067 | BRE# 02004994

AARON KIRMAN

424.249.7162 | BRE# 01296524

JOYCE REY

310.285.7529 | BRE# 00465013

PACIFIC  
UNION  
INTERNATIONAL

COLDWELL  
BANKER

GLOBAL  
LUXURY

COLDWELL BANKER RESIDENTIAL BROKERAGE | BEVERLY HILLS SOUTH OFFICE | 166 N. CANON DRIVE | BEVERLY HILLS, CA 90210

The property information herein is derived from various sources that may include, but not be limited to, county records and the Multiple Listing Service, and it may include approximations. Although the information is believed to be accurate, it is not warranted and you should not rely upon it without personal verification. Real estate agents affiliated with Coldwell Banker Residential Brokerage are independent contractor agents and are not employees of the Company. ©2018 Coldwell Banker Residential Brokerage. All Rights Reserved. Coldwell Banker Residential Brokerage fully supports the principles of the Fair Housing Act and the Equal Opportunity Act. Owned by a subsidiary of NRT LLC. Coldwell Banker, the Coldwell Banker Logo, Coldwell Banker Global Luxury and the Coldwell Banker Global Luxury logo service marks are registered or pending registrations owned by Coldwell Banker Real Estate LLC. CalRE: #00465013

# PRESTIGIOUS CENTURY HILL 2+3.5 CONDOMINIUM

OPEN TUESDAY 11:00-2:00



**JADE MILLS**

310.285.7508

HOMES@JADEMILLS.COM

**ALEXIS LAMONTAGNA**

310.280.8080

ALEXISLAMONTAGNA@GMAIL.COM

2179 CENTURY HILL  
CENTURY CITY

\$1,595,000

COLDWELL BANKER RESIDENTIAL BROKERAGE | BEVERLY HILLS SOUTH OFFICE | 166 N. CANON DRIVE | BEVERLY HILLS, CA 90210



GLOBAL  
LUXURY

The property information herein is derived from various sources that may include, but not be limited to, county records and the Multiple Listing Service, and it may include approximations. Although the information is believed to be accurate, it is not warranted and you should not rely upon it without personal verification. Real estate agents affiliated with Coldwell Banker Residential Brokerage are independent contractor agents and are not employees of the Company. ©2018 Coldwell Banker Residential Brokerage. All Rights Reserved. Coldwell Banker Residential Brokerage fully supports the principles of the Fair Housing Act and the Equal Opportunity Act. Owned by a subsidiary of NRT LLC. Coldwell Banker, the Coldwell Banker Logo, Coldwell Banker Global Luxury and the Coldwell Banker Global Luxury logo service marks are registered or pending registrations owned by Coldwell Banker Real Estate LLC. CalRE #00526877, CalRE #01333921



# PICTURESQUE BEL AIR TRADITIONAL

OPEN TUESDAY 11:00-2:00



[WWW.2185LINDAFLORADRIVE.COM](http://WWW.2185LINDAFLORADRIVE.COM)

**JADE MILLS**

310.285.7508

HOMES@JADEMILLS.COM

**TIFFANY MILLS**

310.849.9592

TIFFANY@TIFFANYMILLS.COM

2185 LINDA FLORA DRIVE

BEL AIR

\$2,595,000

COLDWELL BANKER RESIDENTIAL BROKERAGE | BEVERLY HILLS SOUTH OFFICE | 166 N. CANON DRIVE | BEVERLY HILLS, CA 90210



GLOBAL  
LUXURY

The property information herein is derived from various sources that may include, but not be limited to, county records and the Multiple Listing Service, and it may include approximations. Although the information is believed to be accurate, it is not warranted and you should not rely upon it without personal verification. Real estate agents affiliated with Coldwell Banker Residential Brokerage are independent contractor agents and are not employees of the Company. ©2018 Coldwell Banker Residential Brokerage. All Rights Reserved. Coldwell Banker Residential Brokerage fully supports the principles of the Fair Housing Act and the Equal Opportunity Act. Owned by a subsidiary of NRT LLC. Coldwell Banker, the Coldwell Banker Logo, Coldwell Banker Global Luxury and the Coldwell Banker Global Luxury logo service marks are registered or pending registrations owned by Coldwell Banker Real Estate LLC. CalRE #00526877, CalRE #01333921

# INCREDIBLE OPPORTUNITY IN PRIME BEVERLY HILLS

OPEN TUESDAY 11:00-2:00



[WWW.1003ELDEN.COM](http://WWW.1003ELDEN.COM)

**JADE MILLS**

310.285.7508

HOMES@JADEMILLS.COM

**ROZA MEHDIZADEH**

310.600.5905

ROZAM@COLDWELLBANKER.COM

1003 ELDEN WAY

BEVERLY HILLS

\$18,995,000

COLDWELL BANKER RESIDENTIAL BROKERAGE | BEVERLY HILLS SOUTH OFFICE | 166 N. CANON DRIVE | BEVERLY HILLS, CA 90210



**GLOBAL  
LUXURY**

The property information herein is derived from various sources that may include, but not be limited to, county records and the Multiple Listing Service, and it may include approximations. Although the information is believed to be accurate, it is not warranted and you should not rely upon it without personal verification. Real estate agents affiliated with Coldwell Banker Residential Brokerage are independent contractor agents and are not employees of the Company. ©2018 Coldwell Banker Residential Brokerage. All Rights Reserved. Coldwell Banker Residential Brokerage fully supports the principles of the Fair Housing Act and the Equal Opportunity Act. Owned by a subsidiary of NRT LLC. Coldwell Banker, the Coldwell Banker Logo, Coldwell Banker Global Luxury and the Coldwell Banker Global Luxury logo service marks are registered or pending registrations owned by Coldwell Banker Real Estate LLC. CalRE #00526877, CalRE # 01236403

# EXCEPTIONAL BEVERLY HILLS ESTATE

OPEN TUESDAY 11:00-2:00



[WWW.1000ELDENWAY.COM](http://WWW.1000ELDENWAY.COM)

*Jade Mills*

310.285.7508

HOMES@JADEMILLS.COM

1000 ELDEN WAY  
BEVERLY HILLS

\$32,995,000

COLDWELL BANKER RESIDENTIAL BROKERAGE | BEVERLY HILLS SOUTH OFFICE | 166 N. CANON DRIVE | BEVERLY HILLS, CA 90210



GLOBAL  
LUXURY<sup>®</sup>

The property information herein is derived from various sources that may include, but not be limited to, county records and the Multiple Listing Service, and it may include approximations. Although the information is believed to be accurate, it is not warranted and you should not rely upon it without personal verification. Real estate agents affiliated with Coldwell Banker Residential Brokerage are independent contractor agents and are not employees of the Company. ©2018 Coldwell Banker Residential Brokerage. All Rights Reserved. Coldwell Banker Residential Brokerage fully supports the principles of the Fair Housing Act and the Equal Opportunity Act. Owned by a subsidiary of NRT LLC. Coldwell Banker, the Coldwell Banker Logo, Coldwell Banker Global Luxury and the Coldwell Banker Global Luxury logo service marks are registered or pending registrations owned by Coldwell Banker Real Estate LLC. CalRE #00526877, CalRE # 01236403

## Beautifully Redone 1 Story Mid-Century on Large Flat Lot

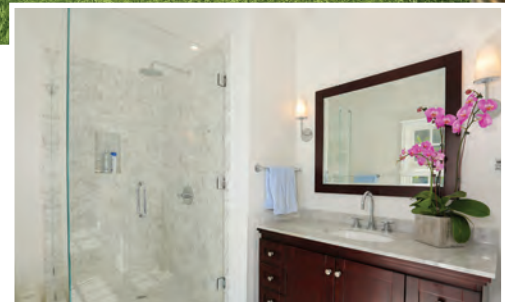
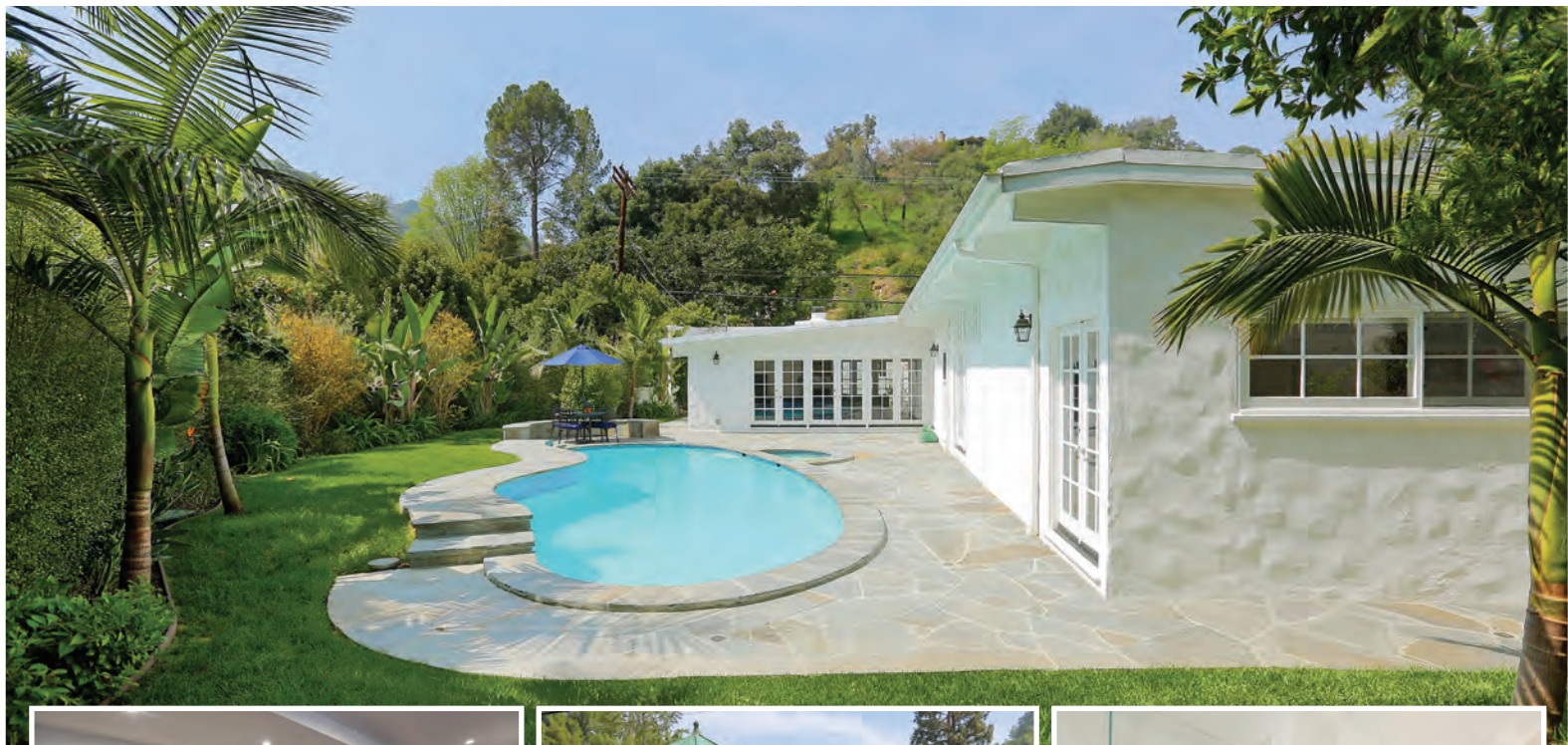

### 2524 Hutton Drive • BHPO

- Recently remodeled modified Post & Beam home
- Premier flat lot in the coveted "classic" section of Hutton
- Sunlit rooms with new dark wood floors, French doors
- Dramatic 2story entry foyer
- 4 bedrooms 3.5 bathrooms
- "Great" room for intense entertaining options
- Huge dining/den area
- New gourmet skylit kitchen with top appliances
- Stunning new Carrera marble baths
- Many rooms open to the professionally landscaped grounds
- Bluestone patios, lawns, pool, spa, fruit trees, mature foliage
- Direct-access 2 car garage
- Endlessly tranquil open canyon vistas abound
- Desirable Warner Avenue Elementary school district
- A bright and airy gem epitomizing indoor/outdoor California living

Open Tuesday, May 22<sup>nd</sup> • 11-2

**\$2,499,000**

**Michael J. Libow**  
COLDWELL BANKER  
(310) 285-7509



**GLOBAL  
LUXURY®**

COLDWELL BANKER RESIDENTIAL BROKERAGE



## Extraordinary Full-Floor Newer Unit

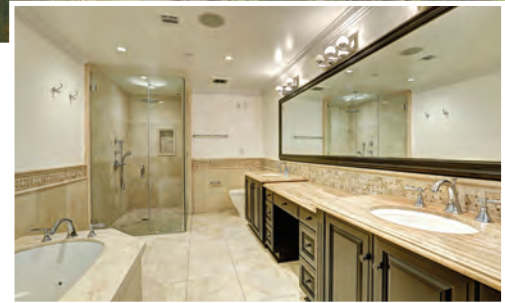

### 208 South Lasky Drive Unit 201 • Beverly Hills

- Custom 2013 built 4-unit building
- Over 3,000 sq ft unit with superb finishes
- Rare single-level design with sunlit rooms
- Lovely wood & stone floors and French doors
- 4 bedrooms 3.5 bathrooms
- Grand master suite w/walk-in/luxe bath
- Fabulous center-isle kitchen w/top appliances
- "Great Room" concept for fantastic entertaining
- Common roof patio with panoramic city views
- 3 car gated subterranean parking
- Proximate to the best of Beverly Hills and the Westside



*For long-term lease at \$9,900 per month*

**Michael J. Libow**  
COLDWELL BANKER  
(310) 285-7509



**GLOBAL  
LUXURY®**

COLDWELL BANKER RESIDENTIAL BROKERAGE

714 NORTH ALPINE DRIVE, BEVERLY HILLS 90210



Please join us for an open house:  
Tuesday, May 22nd, 11am-2pm  
Sunday, May 27th, 2-5pm

Highly desirable land value opportunity in premier neighborhood location on one of the most coveted tree-lined streets in the flats of Beverly Hills. This exceptional offering of prime land has an expansive, approx 15,600+sf flat pad, with approx 85 ft frontage. Extraordinary opportunity to design & build your true dream estate. Phenomenal development potential. This is a trust sale with no court confirmation.

**Offered at \$7,995,000**

**Jerry Jolton**

Estates Director & Associate Manager  
Coldwell Banker-Residential Brokerage

Beverly Hills South  
310-285-7503 Office  
310-508-8831 Cell  
CalRE# 00884722  
[www.jerryjolton.com](http://www.jerryjolton.com)

**COLDWELL  
BANKER**

**GLOBAL  
LUXURY**



# 1140 BROOKLAWN DRIVE HOLMBY HILLS 90077

NOW OFFERED AT \$7,999,000 | OPEN TUESDAY 11-2  
+ BY APPOINTMENT



BRYCE PENNEL  
ESTATE REPRESENTATION

310.367.1680 | BRYCE@BRYCEPENNEL.COM  
WWW.BRYCEPENNEL.COM



GLOBAL  
LUXURY®

COLDWELL BANKER RESIDENTIAL BROKERAGE

The property information herein is derived from various sources that may include, but not be limited to, county records and the Multiple Listing Service, and it may include approximations. Although the information is believed to be accurate, it is not warranted and you should not rely upon it without personal verification. Real estate agents affiliated with Coldwell Banker Residential Brokerage are independent contractor agents and are not employees of the Company. ©2018 Coldwell Banker Residential Brokerage. All Rights Reserved. Coldwell Banker Residential Brokerage fully supports the principles of the Fair Housing Act and the Equal Opportunity Act. Owned by a subsidiary of NRT LLC. Coldwell Banker, the Coldwell Banker Logo, Coldwell Banker Global Luxury and the Coldwell Banker Global Luxury logo service marks are registered or pending registrations owned by Coldwell Banker Real Estate LLC. CalRE#02009053

# LET'S PICNIC

Picnic Lunch  
by  
Thyme Cafe

254 NORTH BRISTOL AVENUE



GLOBAL  
LUXURY

MARY LU TUTHILL



# IN THE PARK



Anticipate the pleasure and fulfillment of creating a stunning new home of your own design, on a beautiful, flat, corner lot. A unique palette with a myriad of possibilities and exciting potential to create a striking residence in a quiet setting, to achieve the highest and best use of this amazing site. A magnificent place to fashion a home of any architectural design or sensibility. A chic contemporary statement, a fashionable East Hampton, a venerable Spanish, or whatever architectural style pleases your fancy. \$8,695,000

The property information herein is derived from various sources that may include, but not be limited to, county records and the Multiple Listing Service, and it may include approximations. Although the information is believed to be accurate, it is not warranted and you should not rely upon it without personal verification. Real estate agents affiliated with Coldwell Banker Residential Brokerage are independent contractor agents and are not employees of the Company. ©2018 Coldwell Banker Residential Brokerage. All Rights Reserved. Coldwell Banker Residential Brokerage fully supports the principles of the Fair Housing Act and the Equal Opportunity Act. Owned by a subsidiary of NRT LLC. Coldwell Banker, the Coldwell Banker Logo, Coldwell Banker Global Luxury and the Coldwell Banker Global Luxury logo service marks are registered or pending registrations owned by Coldwell Banker Real Estate LLC. CalRE#00556630.



## CELEBRITY COMPOUND WITH TENNIS COURT & 2 GUEST HOUSES

5180 LOUISE AVENUE | ENCINO

MAJESTIC ESTATE WITH GRAND SCALE THROUGHOUT OFFERING EVERY AMENITY imaginable. Two story sun-filled living room with hardwood floors and fireplace. Formal dining room. Large family room flanked by full-service professional bar. Gourmet eat-in kitchen. Private screening room, music room, office, gym and elevator. Grand master suite with dual baths and walk-in closets. Additionally, there are three large bedroom suites and housekeeper's room. Impressively, there are also 2 one-bedroom guest homes on the property, each with private kitchens and laundry. Magnificent grounds with putting green, swimmers pool and spa are surrounded by remarkable, sprawling lawns and long gated driveway worthy of the finest estates. Property is complete with a three-car garage and additional 20-car parking capacity. Unrivalled living!

[EncinoCompound.com](http://EncinoCompound.com)

OFFERED AT \$6,995,000

OPEN TUESDAY 11AM-2PM

 HILTON & HYLAND

 STEVE FRANKEL 310.281.3981  
DISTINCTIVE HOMES STEVEFRANKEL.COM

BARBARA TENENBAUM  
[BarbaraTenenbaumRealEstate.com](http://BarbaraTenenbaumRealEstate.com)  
310.858.5468



GLOBAL  
LUXURY

©2018 Coldwell Banker Residential Brokerage. All Rights Reserved. Coldwell Banker Residential Brokerage fully supports the principles of the Fair Housing Act and the Equal Opportunity Act. Owned by a subsidiary of NRT LLC. Coldwell Banker, the Coldwell Banker Logo, Coldwell Banker Global Luxury and the Coldwell Banker Global Luxury logo service marks are registered or pending registrations owned by Coldwell Banker Real Estate LLC. Broker does not guarantee the accuracy of square footage, lot size or other information concerning the condition or features of property provided by seller or obtained from public records or other sources, and the buyer is advised to independently verify the accuracy of that information through personal inspection and with appropriate professionals. CalRE#119551, #00823256

# Carthay Square

---

1016 S. POINT VIEW STREET

\$1,699,000

OPEN TUESDAY 11-2PM



 **LEE ZIFF**  
REAL ESTATE PROFESSIONALS

[www.LeeZiff.com](http://www.LeeZiff.com) | 310.432.6511

**KW** | KELLER WILLIAMS  
REALTY



23315 CALVERT STREET, WOODLAND HILLS

Offered at \$3,895,000

OPEN TUESDAY 11-2

---

ALEX HOWE  
310.601.6421  
AHOWE@JOSHFLAGG.COM

JOSH **FF** FLAGG

310.720.3524  
JOSH@JOSHFLAGG.COM  
WWW.JOSHFLAGG.COM  
CalDRE# 01470467





## 358 SOUTH CITRUS AVENUE, LOS ANGELES

Offered at \$1,525,000

This picture-perfect English style home has been updated for today's contemporary lifestyle, but maintains its old-world charm. The living room features beautiful hardwood floors, lots of natural sunlight, and a fireplace. Right off the living room is the formal dining area leading you into the updated kitchen with stainless steel appliances, recessed lighting, and center island. The laundry room with washer/dryer has an adjacent pantry located right off of the kitchen. The bathrooms in the home are updated and the spacious master bedroom opens on to deck that leads into a spacious back yard with lots of space for entertaining. The abundance of natural sunlight throughout the house will make you feel you are right at home. All of this is also within walking distance to some of LA's popular restaurants and boutiques.

OPEN TUESDAY 11-2

310.720.3524  
JOSH@JOSHFLAGG.COM  
WWW.JOSHFLAGG.COM  
CalDRE# 01470467

JOSH **FF** FLAGG





**NEW CONSTRUCTION. FULL-SERVICE BUILDING. TOP FLOOR.**

IMPORTED FOLD AWAY WINDOW WALLS, EXPANSIVE TERRACE, FIXTURES BY WATERWORKS

**AXIOM.**

3 bed, 3.5 bath / 3,296 SF living including

901 SF terrace / 3 parking spaces

3% TO BUYER'S AGENT



\* This is the new Hollywood.

**JUST PURCHASED**

**S VINE ST  
REALTY**

**MICHELLE MONTANY**  
BRE# 01731312

(323) 476-1826  
michelle@abovethepenthouses.com  
wpenthouses.com



ABOVE THE PENTHOUSES

HEI/GC Hollywood and Vine, LLC project. The Residences at W Hollywood are not owned, developed, or sold by Starwood Hotels & Resorts Worldwide, Inc. or its affiliates. HEI/GC Hollywood and Vine, LLC, a joint venture between Gatehouse Capital Corporation and HEI Hotels and Resorts, LLC, uses the WÆ trademark and trade names under a license from Starwood Hotels and Resorts Worldwide, Inc. This is not an offer to sell or solicitation of offers to buy, nor is any offer or solicitation made where prohibited by law. The statements set forth herein are summary in nature and should not be relied upon. A prospective purchaser should refer to the entire set of documents provided by HEI/GC Hollywood and Vine, LLC project and should seek competent legal advice in connection therewith. No view is guaranteed and views may be altered by subsequent development, construction.



\* This is the new Hollywood.

**NEW CONSTRUCTION. FULL-SERVICE BUILDING. TOP FLOOR.**  
IMPORTED FOLD AWAY WINDOW WALLS, FURNISHINGS BY SFA, FIXTURES BY WATERWORKS

## **THE VISTA.**

Now \$7,750,000 fully furnished  
3 bed, 4 bath / 5,535 SF living including  
827 SF terrace / 4 parking spaces

**3% TO BUYER'S AGENT**





**BEN BACAL**  
Rodeo Realty  
310.717.5522  
benbacal@gmail.com  
BRE #0143782

**MICHELLE MONTANY**  
Vine Street Realty  
323.476.1826  
michelle@abovethepenthouses.com  
BRE #01731312



**ABOVE THE PENTHOUSES**  
W-ABOVETHEPENTHOUSES.COM

HEI/GC Hollywood and Vine, LLC project. The Residences at W Hollywood are not owned, developed, or sold by Starwood Hotels & Resorts Worldwide, Inc. or its affiliates. HEI/GC Hollywood and Vine, LLC, a joint venture between Gatehouse Capital Corporation and HEI Hotels and Resorts, LLC, uses the W/E trademark and trade names under a license from Starwood Hotels and Resorts Worldwide, Inc. This is not an offer to sell or solicitation of offers to buy, nor is any offer or solicitation made where prohibited by law. The statements set forth herein are summary in nature and should not be relied upon. A prospective purchaser should refer to the entire set of documents provided by HEI/GC Hollywood and Vine, LLC project and should seek competent legal advice in connection therewith. No view is guaranteed and views may be altered by subsequent development, construction.

NEW LISTING



**BEL AIR | 727 NORTH BEVERLY GLEN BOULEVARD**

\$6,495,000 | 4 Bedrooms, 6 Bathrooms

Josh & Matthew Altman O: 310.819.3250 LIC# 01764587 / 01874316

IN ESCROW | ACCEPTING BACKUP OFFERS



**BEVERLY CENTER | 347 NORTH CRESCENT HEIGHTS BOULEVARD**

\$2,749,000 | 4 Bedrooms, 4 Bathrooms

Jourdan Lee Khoo M: 310.598.8940 LIC# 01943027

Adolfo Zamora M: 818.445.5153 LIC# 01991493



**MALIBU | 197 PARADISE COVE ROAD**

\$1,975,000 | 3 Bedrooms, 2 Bathrooms

Juliette Hohnen M: 323.422.7147 LIC# 01772623

MAJOR PRICE REDUCTION



**RANCHO MIRAGE | 1 BEACH DUNES**

\$3,375,000 | 6 Bedrooms, 8 Bathrooms

Josh Reef M: 310.728.9228 LIC# 01950745

NEW LISTING | OPEN TUESDAY 11-2



**STUDIO CITY | 4221 AGNES AVENUE**

\$1,395,000 | 3 Bedrooms, 3 Bathrooms

Robert Puro M: 310.849.1962 LIC# 02047990

Elizabeth Puro M: 310.418.5427 LIC# 00908563



ARTIST RENDERING

**SUNSET STRIP | 2100 SUNSET PLAZA DRIVE**

\$16,000,000 | 6 Bedrooms, 11 Bathrooms

Juliette Hohnen M: 323.422.7147 LIC# 01772623



**SUNSET STRIP | 1416 BLUEBIRD AVENUE**

\$6,495,000 | 5 Bedrooms, 6 Bathrooms

Jeeb O'Reilly & Tori Barnao & Gersh Gershunoff M: 310.980.5304  
LIC# 01156891 / 01425512 / 01790216



OPEN TUESDAY 11-2

**SUNSET STRIP | 2716 LAUREL PASS**

\$2,795,000 | 4 Bedrooms, 5 Bathrooms

Juliette Hohnen M: 323.422.7147 LIC# 01772623



PRICE REDUCTION

**VENICE | 917 NOWITA PLACE**

\$4,250,000 | 4 Bedrooms, 3 Bathrooms

Juliette Hohnen M: 323.422.7147 LIC# 01772623



PRICE REDUCTION | OPEN TUESDAY 11-2

**VENICE | 716 MARCO PLACE**

\$3,248,000 | 4 Bedrooms, 5 Bathrooms

Marny Maslon O: 424.202.3298 LIC# 01322584



**WEST HOLLYWOOD | 7615 HAMPTON AVENUE**

\$1,655,000 | 3 Bedrooms, 2 Bathrooms

Jeeb O'Reilly M: 310.980.5304 LIC# 01156891  
Tori Barnao M: 323.633.1878 LIC# 01425512



OPEN TUESDAY 11-2

**WEST HOLLYWOOD | 136 SOUTH CLARK DRIVE #7**

\$985,000 | 2 Bedrooms, 2 Bathrooms, Loft

Stacy Blair Young M: 310.367.7654 LIC# 01190242

# BEAUTIFUL CALIFORNIA SPANISH HOME

9770 SUFFOLK DRIVE, BEVERLY HILLS POST OFFICE, CA



**7-BED | 7-BATH | FOR SALE: \$7,860,000 | FOR RENT: \$35,000/MO**  
**OPEN TUESDAY, MAY 22ND | 11AM-2PM**

Private, elegant, gated estate with park-like grounds and tennis court. This beautiful California Spanish home has a step-down living room, gourmet kitchen, paneled library, family room with bar, six bedrooms plus maids room, a gym and an art studio. Superior finishes and custom details throughout.  
**Web# 18301288**

**JACKIE FELDMAR-COHENCA**

Realtor®

M: 310.433.1961

Jackie.Feldmar-Cohenca@elliman.com

CalBRE# 01159327



[elliman.com/california](http://elliman.com/california)

OPEN TUESDAY 11-2



## THE BIG THREE OF CANYON LIVING NEW LISTING | OPEN TUESDAY 11-2 | COFFEE CART

Hollywood Hills West | 2671 La Cuesta Drive | \$1,499,000 | 3-BR, 2-BA | Privacy, views, and a pool are often touted as The Big Three of Canyon living. Come experience this sundrenched 3 bed+office+den, 2 bath mid-century home located mere steps from upper Runyon Canyon that has The Big Three in spades. One of the best properties in Nichols Canyon for under \$2M, the open kitchen/living/dining room all orient toward the backyard, with a freeform pool, pergola-covered outdoor dining area, intimate patio, and beautiful firepit overlooking the calming canyon views. **Web# 18344998**

**eli karon**

Realtor®

M: 310.701.4779

eli.karon@elliman.com

CalBRE# 01732369



[elliman.com/california](https://www.elliman.com/california)

OPEN TUESDAY 11-2



## ENGLISH MANOR OF HANCOCK PARK NEW LISTING | OPEN TUESDAY 11-2

Hancock Park | 314 South June Street | \$6,495,000 | 5-BR, 6-BA | Approx. 20,000 SF Lot Size | This exceptional property offers the most gracious living from past and present. Sitting atop a knoll on an approx. 20,000 sf lot on one of the most prestigious blocks of Hancock Park is this stately English Manor. The interiors of this elegant home are as spacious and filled with sunlight as the impressive exterior is rich with sprawling park-like grounds, mature landscaping and detached guest house. An extensive renovation has equipped this rare gem from the past for all the demands of luxurious modern living.  
**Web# 18344704**

**AB** THE ALTMAN BROTHERS

**JOSH & MATT ALTMAN**

Realtors®

O: 310.819.3250

Josh@TheAltmanBrothers.com

TheAltmanBrothers.Elliman.com

CalBRE# 01764587



[elliman.com/california](http://elliman.com/california)

# SUNSET STRIP ST. IVES COMPOUND

---

Development Opportunity · 9050 / 9056 / 9060 St. Ives  
Total Lot Size – 64,741sf · Offered at \$26,000,000



**MICHAEL NOURMAND**  
Direct: 310.666.3294  
Office: 310.274.4000

dre #01281017  
mnourmand@nourmand.com  
www.nourmand.com

**ADAM SIRES**  
Direct: 310.498.1024  
Office: 310.888.3314

dre #01399199  
asires@nourmand.com  
www.nourmand.com



# BRENTWOOD

# 129 N ROCKINGHAM AVE

Shown By Appointment · BrentwoodParkEstate.com  
8 Bed · 12.5 Bath · Offered at \$14,995,000



ROCHELLE ATLAS MAIZE  
rochelle@rochellemaize.com  
310.968.8828 | dre# 01365331

GAYLE WEISS  
gaylemweiss@gmail.com  
310.880.7948 | dre# 01050268



MAIZE WEISS  
THE NEXT LEVEL OF REAL ESTATE





# BEVERLY HILLS 1235 LAGO VISTA DRIVE

Open Tuesday 11-2 · Catered Lunch  
New Price · \$8,249,000 · [www.1235LagoVista.com](http://www.1235LagoVista.com)

MYRA NOURMAND  
Direct: 310.888.3333  
Office: 310.274.4000

dre #00983509  
[myranourmand@nourmand.com](mailto:myranourmand@nourmand.com)  
[www.myranourmand.com](http://www.myranourmand.com)

Beverly Hills Office  
421 N Beverly Drive Ste 200  
Beverly Hills, CA 90210



# HIDDEN HILLS 25045 ASHLEY RIDGE RD

---

Private & Beautiful Hampton's Style Estate  
6 Bed · 9 Bath · Offered at \$6,249,000



MYRA NOURMAND  
Direct: 310.888.3333  
Office: 310.274.4000

dre #00983509  
myranourmand@nourmand.com  
www.myranourmand.com

Beverly Hills Office  
421 N Beverly Drive Ste 200  
Beverly Hills, CA 90210



# BEVERLY HILLS 1263 DELRESTO DRIVE

---

Former Home of an Iconic Musician in Lower BHPO  
5 Bed · 6 Bath · \$5,995,000 · [www.DelrestoEstate.com](http://www.DelrestoEstate.com)



**MYRA NOURMAND**  
[myranourmand@nourmand.com](mailto:myranourmand@nourmand.com)  
310.888.3333 | dre #00983509

**JILL EPSTEIN**  
[jill@jillepsteinre.com](mailto:jill@jillepsteinre.com)  
310.779.9513 | dre #00472171

Beverly Hills Office  
421 N Beverly Drive Ste 200  
Beverly Hills, CA 90210



# BRENTWOOD 2794 MANDEVILLE CYN

Join Us for Sam's Famous Tacos & Complimentary Valet  
Tuesday 11-2 · \$5,425,000 · [www.2794Mandeville.com](http://www.2794Mandeville.com)

**GAVIN FLEMINGER**  
Direct: 310.850.8053  
Office: 310.300.3333

dre #01240692  
[gavinflaminge@gmail.com](mailto:gavinflaminge@gmail.com)  
[www.gavinandpamela.com](http://www.gavinandpamela.com)

Brentwood Office  
11999 San Vicente Blvd Ste 100  
Los Angeles, CA 90049



# BRENTWOOD

# 1041 1/2 N BUNDY DRIVE

One-of-a-Kind Opportunity · Permits & Plans Available  
1.26-Acre Lot · Offered at \$4,500,000

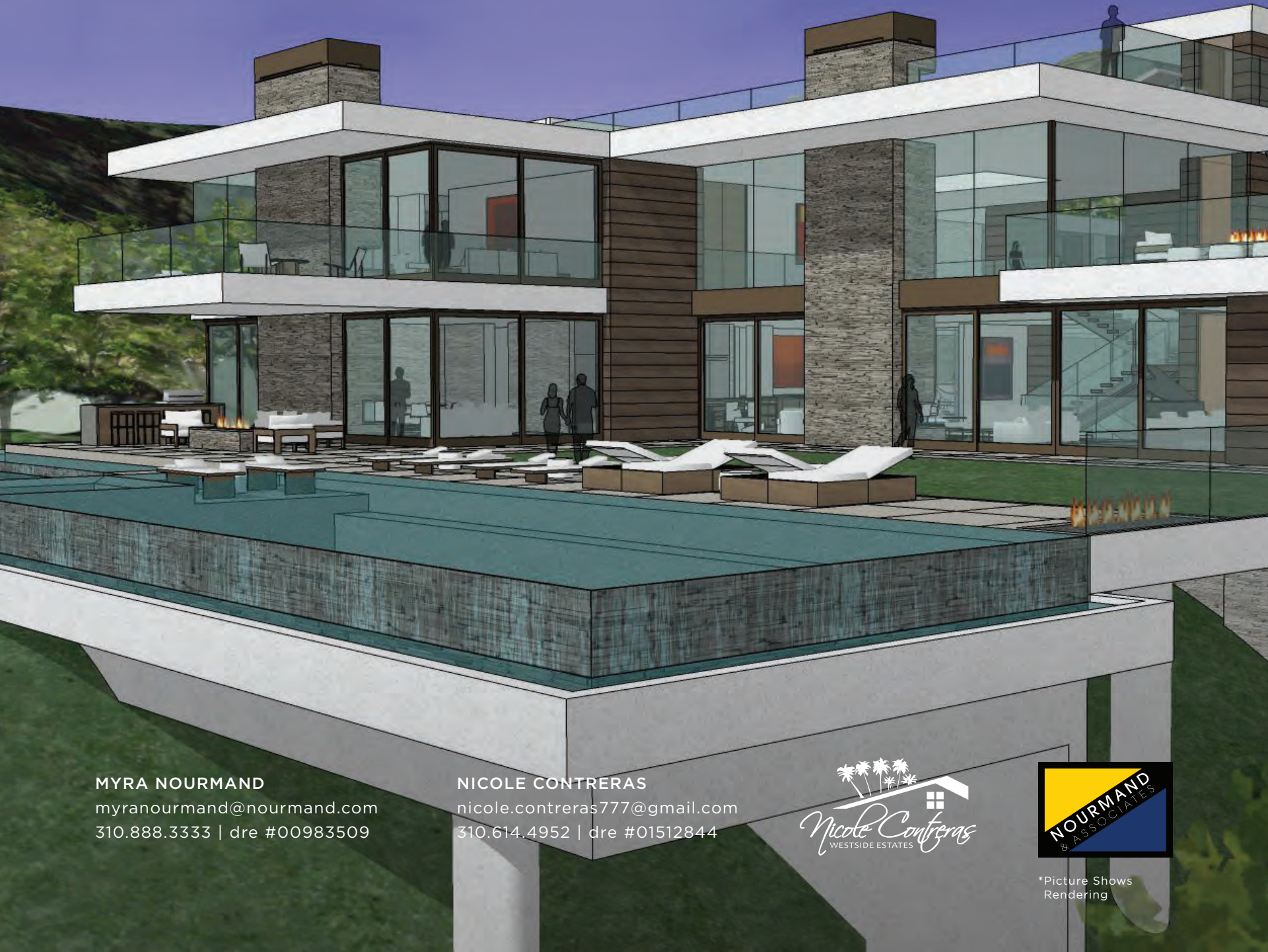

MYRA NOURMAND  
myranourmand@nourmand.com  
310.888.3333 | dre #00983509

NICOLE CONTRERAS  
nicole.contreras777@gmail.com  
310.614.4952 | dre #01512844



\*Picture Shows  
Rendering

# LOWER SUNSET STRIP 1136 N DOHENY DRIVE

Gated Spanish Residence with Pool and Grassy Yard  
3 Bed · 3 Bath · Offered at \$4,295,000

**MICHAEL NOURMAND**  
Direct: 310.666.3294  
Office: 310.274.4000

dre #01281017  
mnourmand@nourmand.com  
www.nourmand.com

**ADAM SIRES**  
Direct: 310.498.1024  
Office: 310.888.3314

dre #01399199  
asires@nourmand.com  
www.nourmand.com

