



# THE CROWN JEWEL

*of Royal Oaks*

**16144 HIGH VALLEY PLACE  
OFFERED AT \$12,999,000**

Craig Knizek | 818.618.1006 | [CKnizek@TheAgencyRE.com](mailto:CKnizek@TheAgencyRE.com) | LIC. # 01377932  
Andre Warren | 310.429.9600 | [Andre.Warren@TheAgencyRE.com](mailto:Andre.Warren@TheAgencyRE.com) | LIC. # 02053004

Learn More at [TheAgencyRE.com](http://TheAgencyRE.com)

# HILTON & HYLAND



**1536 BLUE JAY WAY | SUNSET STRIP**  
\$23,950,000

JUSTIN HUCHEL | DRE 01375793  
DREW FENTON | DRE 01317962  
310.617.4824

BY APPOINTMENT ONLY



**543 S MUIRFIELD RD | HANCOCK PARK**  
\$7,399,000

VANESSA SANDIN | DRE 01432733  
310.824.3705

OPEN TUESDAY 11-2



**5115 WILKINSON AVE | VALLEY VILLAGE**  
\$1,050,000

HEATHER BOYD | DRE 01836830  
310.994.3140

OPEN TUESDAY 11-2

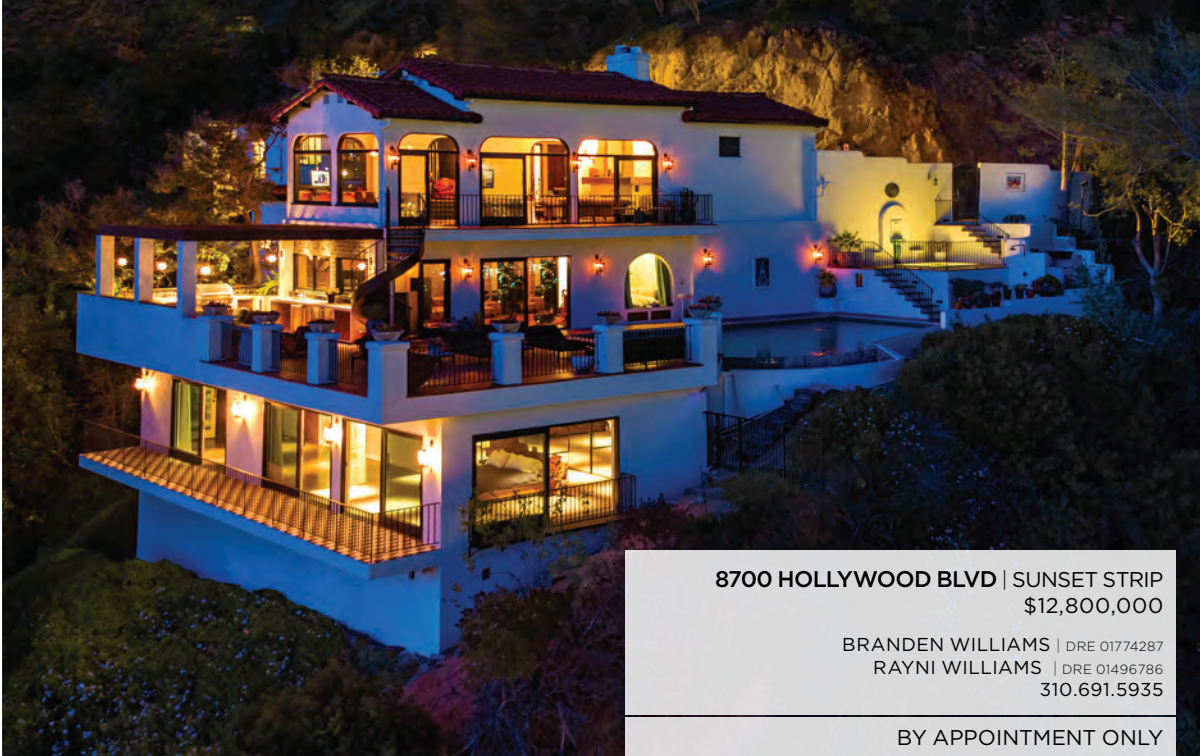

**8700 HOLLYWOOD BLVD | SUNSET STRIP**  
\$12,800,000

BRANDEN WILLIAMS | DRE 01774287  
RAYNI WILLIAMS | DRE 01496786  
310.691.5935

BY APPOINTMENT ONLY



**3887 CARPENTER AVE | STUDIO CITY**  
\$3,988,000

DONOVAN HEALEY | DRE 01887933  
MYLES LEWIS | DRE 02037873  
310.903.1876

OPEN TUESDAY 11-2



HILTONHYLAND.COM



**1244 MORAGA DR | BEL-AIR PLACE**  
\$33,750,000

JEFF HYLAND | DRE 01160681  
310.278.3311

BY APPOINTMENT ONLY

# Sunset Strip



## Nisan Yale Matlin, AIA

The Krasne Residence, 1956 — 1575 Queens Road, Los Angeles, CA

This ideal So-Cal Modern indoor/outdoor lifestyle by post-war U.S.C. architect Nisan Yale Matlin, A.I.A. is carefully updated in the spirit of the style over a thoughtful 10-year period by architectural designer Darrick F. Martin, whose ideas were inspired by the modern work of architect Paul R. Williams. Sited above the Sunset Strip at Hollywood Boulevard, the residence reflects an air of quiet repose from the gated entry at the street, and with its light-filled interiors, affords a close-in peaceful and comfortable retreat from the jumble of the city. The residence is compact and efficient, but lives large with its outdoor entertainment pavilion, and lower-level storage pods at the carport level. Includes: open plan living/dining areas, master bedroom and bath, office/media room (originally a second bedroom), and guest bath.

\$ 2,275,000

Crosby Doe 310.428.6755

Christopher Pomeroy 917.838.4692

# Soaring Lifestyles



## Sharpless Studio/Residence

1505 Viewsite Terrace, Los Angeles, CA

On a private cul-de-sac with views out to the Pacific, this light-filled structure was built in 1940 by sculptress Ada May Sharpless with a double-height living room to serve as her home & studio. When film director Martin Davidson & his wife interior designer Sandy Davidson first laid eyes on it, "it was love at first sight." Honoring the original, beautifully-sited structure, the couple's attraction to the Streamline Moderne and Mid-Century Modern styles inspired the details of their remodel. The widely-published home offers hand-crafted wooden Moderne built-ins, a Palm Springs-inspired sandstone fireplace, inlaid hardwood floors and a carefully considered custom lighting design with both Japanese and Art Deco antecedents. Open plan design brings views inside and expansive decks invite outdoor living. Views, pool and yard (with separate street entrance) make for a rare trifecta of Hollywood Hills living above the Sunset Strip. 2-car garage with direct entry, and street parking.

\$ 2,295,000

Crosby Doe 310.428.6755

Michael D. Phillips 310.927.9189

Pasadena: 626.793.6677



BY APPOINTMENT

**PASADENA**  
1812 Linda Vista  
Avenue  
\$4,250,000

Christine Navarro  
818 288 4802



BY APPOINTMENT

**PASADENA**  
1365 South Los Robles  
Avenue  
\$6,750,000

Susan & Bradley Mohr  
626 945 8683



BY APPOINTMENT

**SOUTH PASADENA**  
1237 Kollé Avenue  
\$1,865,000

Michele Downing  
626 523 6939

**PACIFIC UNION INTERNATIONAL**

51 offices | 1700+ real estate professionals | \$14 billion annual sales | Ranked 5th in the nation



BY APPOINTMENT

**LOS ANGELES**  
2700 Edwin Place  
\$2,949,000

Melanie Sommers  
310 418 0343



BY APPOINTMENT

**BRENTWOOD**  
1007 Wellesley Avenue  
\$5,295,000

Richard Stearns  
310 850 9284

Diana Tsow, Esq.  
949 232 6569

Laurent Mamann Slater  
310 780 9971



BY APPOINTMENT

**SANTA MONICA**  
802 San Vicente  
Boulevard  
\$7,995,000

Charles Pence  
310 403 9238

Jeff Nowinsky  
424 744 0784



**NEW PRICE**

**BEVERLY HILLS**  
1293 Monte Cielo Dr  
\$6,945,000

Adam Saget  
310 710 1874



**NEW LISTING**

**SAN MARINO**  
1796 Saint Albans Rd  
\$3,678,000

Sarah Rogers  
626 390 0511



**NEW LISTING**

**BEVERLYWOOD**  
1723 S. Shenandoah St  
\$1,399,000

Alexis Boris  
310 990 6894



**BY APPOINTMENT**

**DOWNTOWN L.A.**  
849 S. Broadway #611  
\$1,495,000

Bill Cooper  
310 721 2455



**NEW LISTING**

**BEVERLY HILLS**  
405 Shirley Place  
\$7,775,000

Adam Carr  
310 600 6987



**BY APPOINTMENT**

**SUNSET STRIP**  
1440 N. Kings Rd  
\$3,989,000

Aaron Montelongo  
310 600 0288

**PACIFIC UNION INTERNATIONAL**

51 offices | 1700+ real estate professionals | \$14 billion annual sales | Ranked 5th in the nation





**NEW LISTING**

**CENTURY CITY.**  
1 W. Century Dr #38B  
\$29,900,000

Aaron Kirman  
424 249 7162



**NEW LISTING**

**WEST HOLLYWOOD**  
732 N. Fuller Ave  
\$2,599,000

Jessica Pasternak  
310 720 1554



**NEW LISTING**

**WEST HOLLYWOOD**  
1100 Alta Loma Rd #1404  
\$3,395,000

Aaron Kirman  
424 249 7162  
Neyshia Go  
310 882 8357



**NEW PRICE**

**HOLLYWOOD HILLS**  
1814 N. Doheny Dr  
\$17,495,000

Aaron Kirman  
424 249 7162



**NEW LISTING**

**STUDIO CITY**  
4443 Babcock Ave  
\$2,575,000

Michael Bergin  
310 600 0715



**BY APPOINTMENT**

**BEVERLY HILLS**  
720 N. Alta Drive  
\$29,999,000

Jason Hastings  
Henriett Novak  
424 240 9939



KELLER WILLIAMS

4934 LOUISE AVENUE  
ENCINO

LISTED AT \$2,895,000

BY APPOINTMENT

6 BEDROOMS | 6 BATHS | REMODELED

SORAYA AFARI & HOMA TAGHAVI

310.592.0311

[www.KWBRENTWOODLA.com](http://www.KWBRENTWOODLA.com)

[SorayaAfar@gmail.com](mailto:SorayaAfar@gmail.com)



410 MEADOWS DRIVE  
N.W. GLENDALE

LISTED AT \$1,100,000

BY APPOINTMENT

3 BEDROOMS | 2.5 BATHS | FLAT YARD

GEORGE, EILEEN & LAURA MORENO

323.668.7600

[www.GEORGEANDEILEEN.com](http://www.GEORGEANDEILEEN.com)

[moreno@georgeandeileen.com](mailto:moreno@georgeandeileen.com)

8381 HOLLYWOOD BLVD  
SUNSET STRIP

LISTED AT \$6,888,000

OPEN TUESDAY 11-2PM

4 BEDROOMS | 4 BATHS | STUNNING

OMEGA GROUP

TODD MICHAUD 310.429.8191

[www.8381HOLLYWOOD.com](http://www.8381HOLLYWOOD.com)

[www.OMEGAGROUP.la](http://www.OMEGAGROUP.la)

[ToddMichaud.LA@gmail.com](mailto:ToddMichaud.LA@gmail.com)





**106 WINNETT PLACE  
SANTA MONICA**

LISTED AT \$11,999,000

OPEN TUESDAY 7.10 12-2PM  
LUNCH SERVED

6 BEDROOMS | 12 BATHS

DEBORAH MOORE 310.600.7767

BRYAN POTTER 310.994.9924

[deborahannmoore@gmail.com](mailto:deborahannmoore@gmail.com)

[bpottermail@gmail.com](mailto:bpottermail@gmail.com)

**3874 BROADLAWN DRIVE  
HOLLYWOOD HILLS**

LISTED AT \$1,300,000

OPEN JULY 3RD 11-2PM & JULY 8TH 2-5PM

3 BEDROOMS | 2 BATHS | CITY VIEW

BRYAN MIYAMOTO 323.300.1188

[www.BRYANMIYAMOTO.com](http://www.BRYANMIYAMOTO.com)

[Miyamoto@kw.com](mailto:Miyamoto@kw.com)



**3711 PRESTWICK DRIVE  
LOS FELIZ**

LISTED AT \$1,995,000

BY APPOINTMENT

3 BEDROOMS | 4 BATHS

GEORGE, EILEEN & LAURA MORENO

323.668.7600

[www.GEORGEANDEILEEN.com](http://www.GEORGEANDEILEEN.com)

[moreno@georgeandeileen.com](mailto:moreno@georgeandeileen.com)



*A Legacy, 274 Years in the Making*



**11560**

***DILLING STREET***

Studio City | web: 0028022 | 6BD/8.5BA | \$9,349,000

*11560DillingSt.com*

MARC NOAH

Marc@MarcNoah.com | 310.968.9212



**15216ANTELO.COM**

Bel-Air | web: 0027976 | 6BD/6BA | \$18,999,000  
Heidi Lake 310.430.1316, Barry Sloane 310.786.1844, Marc Silver 310.809.4656



**1500NHARBORBLVD.COM**

La Habra Heights | web: 0309562 | 9BD/6BA | \$3,999,000  
Corey Nelson 310.927.0095



**MARQUEZVIEW.COM**

Pacific Palisades | web: 0356076 | 3BD/3BA | \$2,795,000  
Michael Hiatt 310.481.4342



**2712 IVAN HILL TERRACE**

Silver Lake | web: 0287477 | 3BD/3BA | \$1,599,000  
Lauren Reichenberg 310.502.0580

# We are where our clients are.



**BLUERIDGE | CUMBERLAND · LAKE ARROWHEAD**  
\$14,000,000 · Two Land Parcels Over 39 Acres  
J. Puga | F. Salvatori · (323) 573-1516



**AVENIDA DE LOS MARTIRES · PANAMA CITY**  
\$10,000,000 · Largest Vacant Lot Available in Panama City  
Bastian Wächter · (310) 735-7392



**12310 W. SUNSET BLVD · BRENTWOOD**  
\$5,495,000 · 5 bed · 5 bath · 5,674 sf · 25,904 sf lot  
Sabrina Torkan · (310) 422-2526



**40 VIA VITTORIO VENETO · LAKE COMO · ITALY**  
\$4,700,000 · 5 bed · 4 bath · 3,692 sf · 21,527 sf lot  
Justin Fierro · (424) 355-3603



**120 OUTRIGGER MALL · MARINA DEL REY**  
\$3,950,000 · 5 bed · 5.5 bath · 5,034 sf  
C. Montgomery-Duban | D. Wächter · (310) 433-8009



**4103 ROMA CT · MARINA DEL REY**  
\$3,499,000 · 3 bed · 3.5 bath · 4,023 sf · 4,476 sf lot  
Sandra Miller · (310) 616-6213



**1790 VIEWMONT DR · SUNSET STRIP**  
\$2,700,000 · 3 bed · 2.5 bath · 2,850 sf · Double lot  
J. Yarfitz | J. Steiner · (213) 610-4448



**4937 HAYVENHURST AVE · ENCINO**  
\$2,495,000 · 6 bed · 4 bath · 4,312 sf · 12,356 sf lot  
R. Shimp | S. Miller · (818) 314-8606



**3564 MULTIVIEW DR · LOS ANGELES**  
\$2,395,000 · 3 bed · 2.5 bath · 2,403 sf · 13,683 sf lot  
Derrick Strickland · (323) 497-3432

*Engel & Völkers has more than 10,000 professional representatives who are providing the highest levels of service across 33 countries. Working with an expert advisor in your area means sharing a level of quality and expertise experienced by homebuyers and sellers around the world. From homes and commercial developments to yachts, private aviation and more, we are the world's brand.*

**BEVERLY HILLS**  
BeverlyHills.evusa.com  
(310) 777-7510

**LOS ANGELES**  
LosAngeles.evusa.com  
(323) 937-5101



**ENGEL & VÖLKERS**

# In the best locations.



**4321 PARVA AVE · LOS FELIZ**  
 \$2,085,000 · 3 bed · 2 bath · 2,205 sf · 7,001 sf lot  
 Ryan Ole Hass · (323) 893-7253



**2386 CENTURY HILL · CENTURY CITY**  
 \$1,900,000 · 3 bed · 3.5 bath · 2,912 sf  
 A. Winston | J. Sturman · (310) 651-0336



**11110 WOOLFORD ST · CULVER CITY**  
 \$1,295,000 · 3 bed · 2 bath · 1,441 sf · 5,355 sf lot  
 C. Montgomery-Duban | D. Wächter · (310) 433-8009



**70 LOOKOUT RD · NEW ZEALAND**  
 \$1,076,115 · 4 bed · 2 bath · 2,583 sf · 87,123 sf lot  
 C. Montgomery-Duban | D. Wächter · (310) 433-8009



**1246 ARMACOST AVE #104 · WEST LA**  
 \$889,000 · 3 bed · 2.5 bath · 1,670 sf  
 Justin Jacobson · (323) 848-4949



**1522 S. CENTINELA AVE #105 · WEST LA**  
 \$515,000 · 1 bed · 1 bath · 590 sf  
 Andréa Martin · (310) 720-7187



**4870 BELL AVE · BELL**  
 \$425,000 · 4 bed · 2 bath · 1,408 sf · 5,100 sf lot  
 Patty Lopez · (424) 301-0900



**506 PALISADES AVE · SANTA MONICA**  
 \$55,000/mo · 8 bed · 8 bath · 8,000 sf · 8,572 sf lot  
 S. Miller | R. Dominguez · (310) 616-6213



**14227 W. SUNSET BLVD · PACIFIC PALISADES**  
 \$14,000/mo · 2 bed · 1 bath · 44,639 sf lot  
 Sandra Miller · (310) 616-6213

*Contact one of our Global Real Estate Advisors today for your private tour of any one of these exquisite properties.*

**SANTA MONICA**  
 SantaMonica.evusa.com  
 (310) 460-2525

**WEST HOLLYWOOD**  
 WestHollywood.evusa.com  
 (323) 848-4949



**ENGEL & VÖLKERS®**

# BERKSHIRE HATHAWAY | California Properties HomeServices



\$6,150,000 | 2775 Roundup Rd, Santa Ynez | 5BD/7BA; 19± acs  
**Nancy Kogevinas | 805.450.6233**  
Lic # 01209514



\$5,499,000 | 1101 Cold Canyon Road, Calabasas | 6BD/7BA  
**Jane Cudworth | 818.402.6231** | Lic # 01045026



\$2,250,000 | 5123 Rubio Ave, Encino | 5BD/5½BA  
**Moran Shmueli | 818.300.9443**  
Lic # 01982173



\$2,049,995 | 453 N Croft Ave, West Hollywood | 3BD/2½BA  
**Paul Ferreccio | 818 469 4384**  
Lic # 01099719



\$1,895,000 | 2203 Ridgmont Dr, Hollywood Hills | 3BD/3BA  
**Jackie Murguia | 818.522.1807**  
Lic # 01372853



\$1,899,000 | 3621 Buena Park Drive, Studio City | 4BD/3½BA  
**Michael Tunick | 323.646.3893** | Lic # 01321406



\$1,399,000 | 13700 Marina Pointe Dr #724, Marina del Rey | 2BD/2½BA  
**Hannah DelPonte/Melissa Miller | 301.902.1090**  
Lic # 01479408/02045525

BEVERLY HILLS | BRENTWOOD | CALABASAS | ENCINO | LOS FELIZ | LOS OLIVOS | MONTECITO | PACIFIC



Do you know your home's value?  
visit [bhhsocalifornia.com](http://bhhsocalifornia.com)



**OPEN TUES 11-2**

\$2,388,000 | 1080 N Kenter Avenue, Brentwood | 3BD/2BA  
**Joyce Gottlieb | 310.283.8931** | Lic # 00772731



\$5,195,000 | 11585 Bellagio Rd, Bel Air | 5BD/5BA  
**The Feil Group | 310.230.3752**  
Lic # 01739001



\$1,870,000 | 1407 Carroll Ave, Echo Park | 5BD/2BA  
**Rinde Philippe | 310.422.9001**  
Lic # 01895315



\$1,749,000 | 3527 Alana Dr, Sherman Oaks | 5BD/3BA  
**Scott Wynne | 818.294.4545**  
Lic # 01291071



\$1,535,000 | 4908 Dempsey Ave, Encino | 5BD/3BA  
**Cameron/Spitz | 818.380.2151/818.817.4284**  
Lic # 00675971/00924610



\$998,000 | 4316 Glenmuir Ave, Mount Washington | 3BD/2BA  
**Mancinelli/Moore | 323.578.3093**  
Lic # 01259427/01057987



\$1,750,000 | 3767 Royal Meadow Road, Sherman Oaks | 3BD/2BA  
**Andrew Manning | 818.380.2147** | Lic # 00941825

PALISADES | PASADENA | SANTA BARBARA | SANTA MONICA | SHERMAN OAKS | STUDIO CITY | VENTURA

features of property. Info. is obtained from various sources and will not be verified by broker or MLS. Sellers will entertain and respond to all offers within this range. Buyer is advised to independently verify the accuracy of that information. Lic# 01317331

OPEN TUESDAY 11-2, TWILIGHT 7-8 PM



## Mid Century Modern in Crestwood Hills



[WWW.1080KENTER.COM](http://WWW.1080KENTER.COM)

Offered at \$2,388,000

**JOYCE GOTTLIEB**

310.283.8931

DRE# 00772731



**BERKSHIRE HATHAWAY**  
HomeServices

California Properties

**GOTT JOY**  
REALTY (310) 283-8931

# If you love...



WINE TASTING

SANTA YNEZ VALLEY | 19 ACRES | \$6,150,000



HIKING

CARPINTERIA | 12 ACRES | \$7,850,000



SWIMMING

MONTECITO | GOLDEN QUADRANGLE | \$5,995,000



SURFING

SANTA BARBARA | OCEANFRONT | \$3,250,000



GARDENING

OJAI | RANCHO MATILIJIA | \$2,695,000



ENTERTAINING

MONTECITO | 3 ACRE ESTATE | \$12,995,000

...then the Central Coast is the place for you!



**BERKSHIRE HATHAWAY**  
HomeServices  
California Properties

NANCY KOGEVINAS | 805.450.6233 | MONTECITOPROPERTIES.COM  
DRE: 01209514



# 1419 N. Ogden Drive



Open Tuesday 11-2 | 2 Bed | 2 Bath | \$1,799,000

A true neighborhood feel in historic Spaulding Square, this 1919 Greek Revival California Bungalow boasts Hamptons charm with light-filling windows in every room, hardwood floors throughout, original crown molding, amazing curb appeal, and a lush private yard. Situated on a quiet street within close proximity to Sunset Blvd. Designed by famed celebrity interior designer Brenda Antin, the home includes Carrera marble counters in the kitchen and bathroom and original features

such as an antique Wedgewood stove, original tiled fireplace, and spacious eat-in kitchen. Enjoy a cup of tea in your sunroom and head to the library where you can find your favorite literary masterpieces. Double French doors open onto your deck where you can relax under an umbrella amongst blooming jasmine and citrus trees. The current owner took great pride in your future home. Rare and wonderful opportunity to own an HPOZ in Spaulding Square. Room for pool.



**MICA RABINEAU**  
Direct: 310.888.3309  
Office: 323.816.5868

dre#:01489710  
mica@micarabineau.com  
www.micarabineau.com

f micarabineaualestate  
@micarabineau  
@micarabineaualestate



# WESTSIDE ESTATE AGENCY



## HOLMBY HILLS FINEST ESTATE

HOLMBY HILLS | \$65,000,000

A world class estate that has been completely rebuilt with the highest level of taste, design, style, and craftsmanship. A once in a lifetime opportunity to acquire an iconic property with a storied Old Hollywood history. [weahomes.com/listing/312-n-faring-rd](https://weahomes.com/listing/312-n-faring-rd)

**Kurt Rappaport** (310) 860-8889 | CalBRE# 01036061

**Kevin Booker** (310) 721-7736 | CalBRE# 01869691



## LEGENDARY WALLACE NEFF ESTATE

BEL AIR | \$37,500,000

Built for studio mogul Sol Wurtzel, and the former home of Howard Hughes, Prince Rainer, and Elvis Presley. One of the most prized properties in all of old Bel Air on 1.5+ acres. Stunning gardens, a pool, and tennis court. A stunning Spanish Colonial mansion in perfect condition. [weahomes.com/listing/10539-bellagio-rd](https://weahomes.com/listing/10539-bellagio-rd)

**Kurt Rappaport** (310) 860-8889 | CalBRE# 01036061



## EXTRAORDINARY CONTEMPORARY MEDITERRANEAN ESTATE

BEL AIR | \$35,000,000

Just completed & built with the highest level of quality & taste. All rooms directly overlooking rolling green lawns of the BACC. Step-down living room, spectacular media room, paneled library, over-sized formal dining room, & grmt eat-in kitchen. Luxe master + 4 add'l bdrm suites, swimmers pool, spa, gym, staff room & more. [weahomes.com/listing/121-udine-way](https://weahomes.com/listing/121-udine-way)

**Kurt Rappaport** (310) 860-8889 | CalBRE# 01036061



## THE RUTHERFORD HOUSE

BEVERLY HILLS | \$31,900,000

A rare combination of exquisite architecture, craftsmanship and distinct design. Inspired by Paul Williams and European influences, this contemporary Art Deco masterpiece has been meticulously renovated with attention to detail like no other. Here's your chance to become part of classic Beverly Hills history. Co-listed. [826greenway.com](https://826greenway.com)

**Kurt Rappaport** (310) 860-8889 | CalBRE# 01036061



## ONE OF THE MOST LUXURIOUS COMPOUNDS ON THE WEST SIDE BRENTWOOD

| \$31,500,000

Surround yourself in complete tranquility & luxury on 48 spectacular acres. Endless possibilities await. Enveloped by the stunning Santa Monica mtns & set in a world of complete privacy surrounded by lush landscaping. Truly a once in a lifetime opportunity to acquire one of the trophy estates in LA. [weahomes.com/listing/3100-mandeville-canyon-rd](https://weahomes.com/listing/3100-mandeville-canyon-rd)

**Kurt Rappaport** (310) 860-8889 | CalBRE# 01036061



## REMARKABLE ARCHITECTURAL BEVERLY HILLS

| \$29,000,000

This home has it all including large pool & spa, tennis court, guest house with huge gym, theater, master with his & hers all facing view. Privacy, 7 total bedrooms, extraordinary in all detail. The home is most dramatic with interiors by Kelly Wearstler. Huge outdoor living room with fireplace. Exterior kitchen and more. Co-listed. [vimeo.com/187210423](https://vimeo.com/187210423)

**Stephen Shapiro** (310) 860-8888 | CalBRE# 01257836

WEAHOMES.COM

## WESTSIDE ESTATE AGENCY



**BEVERLY HILLS** | 210 North Canon Drive, Beverly Hills, CA 90210 (310) 247-7770  
**MALIBU** | "In The Country Mart" 23410 Civic Center Way, Malibu, CA 90265 (310) 456-1171  
**MIAMI** | 2100 Ponce de Leon Blvd, 7th Floor, Coral Gables, FL 33134 (305) 447-1471

OPEN TUESDAY 11-2



**BEVERLY CENTER | 455 NORTH CRESCENT HEIGHTS BOULEVARD**

\$2,298,000 | 3 Bedrooms, 3 Bathrooms

Jourdan Lee Khoo M: 310.598.8940 DRE# 01943027

Jesse Zamora M: 818.445.5153 DRE# 01991493

MAJOR PRICE REDUCTION



**BEVERLY HILLS | 2670 BOWMONT DRIVE**

\$12,300,000 | 6 Bedrooms, 10 Bathrooms

Joshua & Matthew Altman O: 310.819.3250 DRE# 01764587 / 01874316



**BEVERLY HILLS | 1110 BENEDICT CANYON DRIVE**

\$7,450,000 | 5 Bedrooms, 6 Bathrooms

Jeeb O'Reilly & Lauren Carey & Marisa Zanuck M: 310.980.5304

DRE# 01156891 / 02025316 / 01232594

OPEN SUNDAY 2-4



**BRENTWOOD | 16428 SLOAN DRIVE**

\$3,695,000 | 4 Bedrooms, 6 Bathrooms

Marshall Peck M: 310.497.3279 DRE# 01872030



**MALIBU | 197 PARADISE COVE ROAD**

\$1,975,000 | 3 Bedrooms, 2 Bathrooms

Juliette Hohnen M: 323.422.7147 DRE# 01772623

NEW LEASE



**MARINA DEL REY | 123 VOYAGE MALL**

\$16,000/MO | 4 Bedrooms, 4 Bathrooms

Tori Barnao M: 323.633.1878 DRE# 01425512

Gersh Gershunoff M: 213.359.0328 DRE# 01790216



**SUNSET STRIP | 1401 QUEENS WAY**  
\$7,395,000 | 3 Bedrooms, 5 Bathrooms  
Joshua & Matthew Altman O: 310.819.3250 DRE# 01764587 / 01874316



**SUNSET STRIP | 2100 SUNSET PLAZA DRIVE**  
\$16,000,000 | 6 Bedrooms, 11 Bathrooms  
Juliette Hohnen M: 323.422.7147 DRE# 01772623



**SUNSET STRIP | 1416 BLUEBIRD AVENUE**  
\$5,995,000 | 5 Bedrooms, 6 Bathrooms  
Jeeb O'Reilly & Tori Barnao & Gersh Gershunoff M: 310.980.5304  
DRE# 01156891 / 01425512 / 01790216

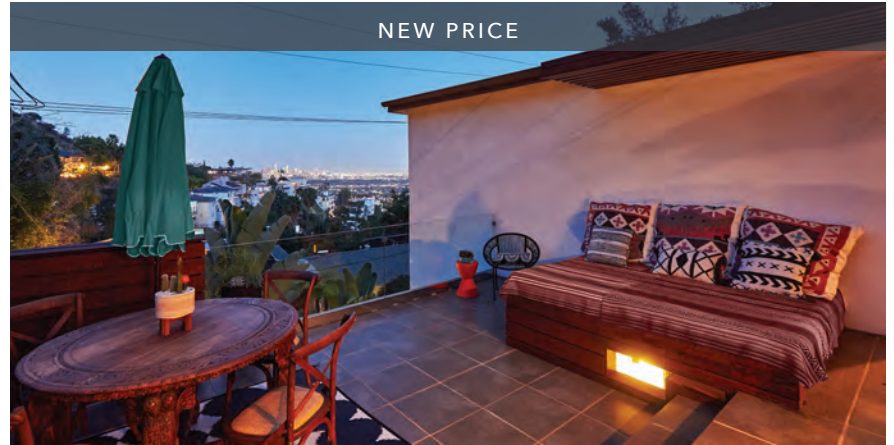

**SUNSET STRIP | 8611 HOLLYWOOD BOULEVARD**  
\$1,829,000 | 3 Bedrooms, 3 Bathrooms  
Eric Purcell M: 310.980.3742 DRE# 01753983



**SUNSET STRIP | 1714 QUEENS COURT**  
\$1,329,000 | 2 Bedrooms, 2 Bathrooms  
Eric Purcell M: 310.980.3742 DRE# 01753983



**WESTWOOD | 771 WESTHOLME AVENUE**  
\$3,795,000 | 5 Bedrooms, 4 Bathrooms  
Jeeb O'Reilly M: 310.980.5304 DRE# 01156891  
Tori Barnao M: 323.633.1878 DRE# 01425512



THE OPPENHEIM GROUP  
REAL ESTATE



FOUR UNITS, EACH WITH 2 BEDS / 2 BATHS

ACTUAL INCOME OVER \$13,000 MONTHLY



BEVERLY CENTER

612 GENESEE AVE.

\$2,999,000 | 8<sup>BED</sup> 8<sup>BTH</sup> 4,742<sup>SQ. FT.</sup>

APPOINTMENT ONLY

612GENESEE.COM

A completely remodeled and contemporary 4-plex with all units boasting a two-bedroom and two-bathroom open floor plan. Custom finishes throughout, new stainless steel appliances, new tri-zone AC and heating, new copper supply plumbing, all new electrical wiring and panels, new energy efficient appliances and fixtures, new windows, security cameras, exterior stucco, and much more. In-unit washers and dryers. 7-car parking with each unit having an automated and private garage. Actual rental income, more than \$13,000 monthly.

JASON OPPENHEIM

BROKER/PRESIDENT

jason@ogroup.com | 310.990.6656

DRE# 01863254

OGROUP.COM

8606 Sunset Blvd. | West Hollywood, CA 90069





THE OPPENHEIM GROUP  
REAL ESTATE



BRENTWOOD

11855 GOSHEN AVE. PH306

\$1,099,000 | 2<sup>BED</sup> 3<sup>BTH</sup> 1,769 SQ. FT.

OPEN TUESDAY 11-2PM

11855GOSHEN306.COM

Located in a beautiful controlled-access building on a quiet street in one of the city's most sought after locations in Brentwood. Meticulously maintained, this 2 bedroom, 2.5 bath penthouse condo offers vaulted ceilings, a bright and open floor plan with high-quality finishes, spacious master suite complete with an inviting fireplace, walk-in closet and a beautifully remodeled ensuite bath. A generous private rooftop patio that is perfect for entertaining. Additional features include in-unit laundry and 2 car side-by-side parking.

MARY FITZGERALD  
REALTOR ASSOCIATE  
mary@ogroup.com | 323.636.1430  
DRE# 01800489

JASON OPPENHEIM  
BROKER/PRESIDENT  
jason@ogroup.com | 310.990.6656  
DRE# 01863254

OGROUP.COM

8606 Sunset Blvd. | West Hollywood, CA 90069

# 4TH OF JULY

## INDEPENDENCE DAY

### *DEADLINES*

**JULY 10, 2018 ISSUE**

**THE MLS™ OFFICE  
WILL BE CLOSED ON  
WED., JULY 4TH**

All Full Page Color Ads  
are due

**Mon., July 2nd, at 5pm**

All Full Page Black and White  
Ads & All Color Showcases  
Ads are due

**Tues., July 3rd, at 5pm**



# VIEW



## FEATURED *Properties*

MALIBU | \$8,450,000

REPRESENTED BY: ELLEN FRANCISCO 310.589.2464

CalRE# 00709314

COLDWELL BANKER RESIDENTIAL BROKERAGE

*View magazine is distributed to over 12 million households each year.*

*Browse all digital editions at [cbview.com](http://cbview.com)*

**COLDWELL  
BANKER** 



GLOBAL LUXURY

WHERE EXCELLENCE LIVES



SUBJ. TO BK COURT APPROVAL & OVERBID.  
BEVERLY HILLS | \$5,900,000  
Represented by: Michael Sahakian  
310.285.7524 | michael@michaelsahakian.com  
CalRE#00876770



PVT REMODELED 5BD LYNN RANCH, VIEW.  
THOUSAND OAKS | \$2,075,000  
Represented by: Shelley K. Cole  
805.559.7927 | Rosessc@aol.com  
CalRE#01262798



GRT INVESTMENT OPPTY 6UNIT CONDO.  
BRENTWOOD, CALIFORNIA | \$9,726,000  
Represented by: Ross Moghangard  
818.383.9758 | Rasool.Moghangard@camoves.com  
CalRE#01373964



STUNNING OCEAN VIEW ARCHITECTURAL HOME.  
MALIBU | \$3,995,000  
Represented by: Ellen Francisco  
310.589.2464 | ellen@malibuonline.com  
CalRE#00709314



GATED & PRIVATE CALIFORNIA MEDITERRANEAN.  
BEVERLY HILLS | \$5,295,000  
Represented by: Mitra Sisatar  
310.777.6372 | mitra@mitrasisatar.com  
CalRE#01239374

COLDWELLBANKERLUXURY.COM

Arcadia 626.445.5500

Beverly Hills North 310.777.6200

Beverly Hills South 310.273.3113

Brentwood 310.820.6651

Calabasas 818.222.0023

Glendale 818.240.1111

Hancock Park North 323.464.9272

Hancock Park South 323.462.0867

La Cañada Flintridge 818.790.3334

Los Feliz 323.665.5841

Malibu Colony 310.456.3638

Malibu West 310.457.6550

Manhattan Beach 310.802.5700

Marina del Rey 310.301.3500

Montecito 805.969.4755



MID-CENTURY 5+5 W/GH & ROOM FOR POOL.  
 MALIBU | \$5,295,000  
 Represented by: Paul Grisanti & Sara Grisanti  
 310.317.9328 | paul@malibure.com  
 CalRE#0621552, CalRE#00955628



IMMACULATE TURN-KEY BEACH HOUSE.  
 MALIBU | \$3,000,000  
 Represented by: Mitch Hagerman  
 310.963.4358 | Mitch@LALuxuryRealEstate.com  
 CalRE# 01897438



5BD 7BA RIVIERA ESTATE GATED FOR PRIVACY.  
 PACIFIC PALISADES | \$10,995,000  
 Represented by: Fran Flanagan  
 310.801.9805 | fran@franflanagan.com  
 CalRE#00413825

COLDWELL BANKER RESIDENTIAL BROKERAGE

Pacific Palisades 310.454.1111  
 Palos Verdes 310.378.5201  
 Pasadena 626.584.0050

Playa Vista 310.862.5777  
 San Marino 626.449.5222  
 Santa Barbara 805.682.2477

Santa Monica Montana 310.458.0091  
 Santa Monica Wilshire 310.829.3939  
 Sherman Oaks 818.995.2424

Studio City 818.788.5400  
 Sunset Strip 310.278.9470  
 Venice 424.280.7400

Ventura 805.648.5051  
 Westchester 424.702.3000  
 Westlake Village 805.495.1048

## SOLAR APPOSITE

By Kevin Mark Lodie

Southern California is essentially heliotropic: its reputation, lifestyle and “dream” have always followed the sun. Recently, its sun-inspired destiny received a boost from lawmakers when the California Energy Commission adopted standards that require solar power systems for new housing starting in 2020 – an unprecedented decision that will evolve architecture and design here, and thereby influence the nation.

The Commission’s reference to solar *systems* recognizes the array of solutions that are in development for the residential market. The days of merely attaching rectangular panels to an existing structure are behind us (although Tesla and IKEA both produce such traditional hardware). Below are a just a few pioneering solar designs that have the potential to create an exciting, new – and at times, kinetic – architectural language for contemporary homes as well as to maintain the aesthetic integrity of some of the Southland’s most beloved styles.

For La Seine Musicale, a performing arts center in Paris’ western suburbs, architects Shigeru Ban and Jean de Gastines designed a glass, ovoid auditorium partially enveloped by a massive triangular sail sheathed in solar cells. Mounted on rails, the sail follows the path of the sun, fully capturing the day’s light while also shading the performance hall’s interior. On a residential scale, a similar system could be incorporated into a sleek mountain-top lair, desert compound or multihome development.

“Lumen,” an immersive, interactive structure designed by Jenny Sabin Studio, weaves an intricate canopy with pendant tubular forms made of photoluminescent textiles. These delicate, knitted “fabric stalactites” harvest solar energy to produce light as well as host a misting system to cool the air – just what Angelenos need to soften the arid Santa Ana winds.

Inventor Marjan van Aubel’s company, Caventou, has developed colored pieces of glass that generate electricity from daylight. These translucent dye-sensitized solar cells can power appliances inside the home. Imagine these materials seamlessly used for craftsman-inspired stained-glass windows or as decorative tiles gracing a Spanish Mission-style home.

With these and other inspiring solutions on the horizon, we are in the dawn of a new solar era in residential architecture.

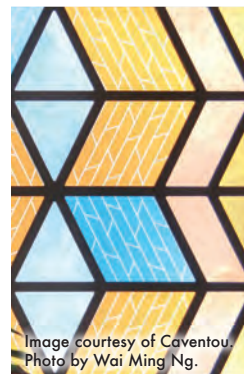

Image courtesy of Caventou.  
Photo by Wai Ming Ng.

\*Lumen by Jenny Sabin Studio for The Museum of Modern Art and MoMA PS1’s Young Architects Program 2017.

## ARCHITECTURAL HOMES OF THE WEEK

ARCHITECT: ROBERT A.M. STERN



**CENTURY CITY | \$6,499,000**

1 W Century Dr #31B. Designer done architectural masterpiece at The Century. 3bd+5ba.

Jeff Kanbar 310.779.5388

CalRE#01926452

ARCHITECT: PAUL WILLIAMS



**HANCOCK PARK | \$8,995,000**

Brought to market for the first time. Private, luxurious Hollywood Regency-style residence.

Joyce Rey & Denise Hamilton 213.308.1005

CalRE #01884381, CalRE#00465013

ARCHITECT: CARL DAY



**VENICE | \$4,525,000**

Architectural Venice Canals.  
[www.2415EasternCanal.com](http://www.2415EasternCanal.com)

Caroline Fleck 310.508.5979

CalRE#01850225

COLDWELL BANKER'S EXCLUSIVE PLATFORM DEDICATED TO THE DISCUSSION AND DEVELOPMENT OF ARCHITECTURAL PROPERTIES.

**KEVIN MARK LODIE**  
EXECUTIVE DIRECTOR, ARCHITECTURAL DIVISION



# Impressive and Remodeled Gated Estate

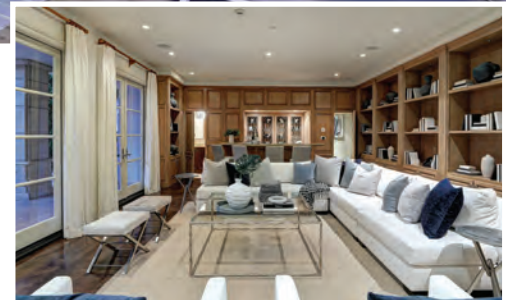

## 804 North Bedford Drive • Beverly Hills

- Renovated & expanded with attention to detail
- Approximately 6,800 square feet of comfortable luxury
- Sunlit rooms with high ceilings, wood floors, French doors
- A perfect floor plan with lovely built-ins and mouldings
- Pre-wired for smart-home technology with cameras
- 5 bedroom suites + office/art studio/sitting room upstairs
- Maid's quarters downstairs with outdoor entry
- Two powder rooms for maximum entertaining capability
- Enormous family room with bar opens to grounds
- Separate large office and playroom/gym downstairs
- Dramatic 2sty entry foyer with grand staircase
- Huge custom kitchen with top built-ins overlooks grounds
- Mammoth master w/FP/walk-in/balcony/dual luxe baths
- Fabulous upstairs balcony overlooks private grounds
- Outdoor kitchen and great covered patio
- Rear grounds include huge lawns & large pool/spa
- Tall mature hedging affords extraordinary privacy
- Nearly 19,000 square feet of land!
- Coveted Westend Beverly Hills Flats' 800 Block



**\$16,995,000 or lease at \$38,000/month**

**Michael J. Libow**

COLDWELL BANKER

(310) 285-7509 | CalDRE #00863172



GLOBAL LUXURY.

COLDWELL BANKER RESIDENTIAL BROKERAGE

The property information herein is derived from various sources that may include, but not be limited to, county records and the Multiple Listing Service, and it may include approximations. Although the information is believed to be accurate, it is not warranted and you should not rely upon it without personal verification. Real estate agents affiliated with Coldwell Banker Residential Brokerage are independent contractor agents and are not employees of the Company. ©2018 Coldwell Banker Residential Brokerage. All Rights Reserved. Coldwell Banker Residential Brokerage fully supports the principles of the Fair Housing Act and the Equal Opportunity Act. Owned by a subsidiary of NRT LLC. Coldwell Banker, the Coldwell Banker Logo, Coldwell Banker Global Luxury and the Coldwell Banker Global Luxury logo service marks are registered or pending registrations owned by Coldwell Banker Real Estate LLC.

# 4TH OF JULY

## INDEPENDENCE DAY

### DEADLINES

**JULY 10, 2018 ISSUE**

THE MLS™ OFFICE  
WILL BE CLOSED ON  
**WED., JULY 4TH**

All Full Page Color Ads  
are due

**Mon., July 2nd, at 5pm**

All Full Page Black and White  
Ads & All Color Showcases  
Ads are due

**Tues., July 3rd, at 5pm**





# INCREDIBLE HAMPTONS-STYLE ESTATE • FULLY RENOVATED

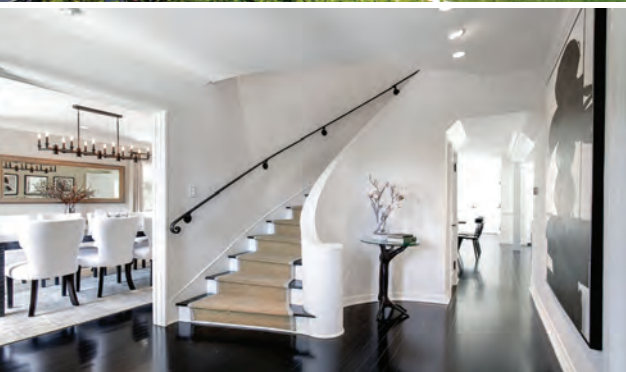

**1409 N. DOHENY DRIVE | \$5,995,000**

**OPEN TUESDAY, JULY 3RD 11-2PM & TWILIGHT OPEN 5-7PM**

Reimagined by interior designer Dan Zimmerman, this fully renovated Hamptons-style two-story residence features 3 bedroom suites and four fireplaces. Modern designs at every turn - beautiful hardwood floors, French doors throughout and a Sonos Home Sound System. Gourmet kitchen featuring Viking appliances opens to a great room and large sliding doors, inviting you to the rear garden and pool. Located in a wooded area, the impeccably manicured lush garden offers a pool house with full bath, gym space or cabana and outdoor fireplace and TV.

**REPRESENTATION BY:**

**Kurt Rappaport**  
310-860-8889  
kr@weahomes.com  
DRE# 01036061

**Kevin Booker**  
310-721-7736  
kdb@weahomes.com  
DRE# 01869691

**WEAHOMES.COM**



**WESTSIDE ESTATE AGENCY**

**BEVERLY HILLS** | 210 North Canon Drive, Beverly Hills, CA 90210 (310) 247-7770  
**MALIBU** | "In The Country Mart" 23410 Civic Center Way, Malibu, CA 90265 (310) 456-1171  
**MIAMI** | 2100 Ponce de Leon Blvd, 7th Floor, Coral Gables, FL 33134 (305) 447-1471



**1745 CORREA WAY**

BRENTWOOD | \$13,000,000

**OPEN TUESDAY 11-2 PM** | NEW LISTING

5 BEDS | 8 BATHS | 13,950 SQ. FT. | 48,517 SQ. FT. LOT



### *Legendary Super Private Acre Plus Lot*

Once the home of entertainment legend, Garry Shandling, and his renowned basketball game, this nearly 50,000 sq ft estate lot is on the open market for the first time in more than 25 years. At the end of a coveted 9-house cul-de-sac and boasting staggering ocean views and a park-like setting with incredible mature foliage, this magical property provides the ultimate in security, privacy and serenity. The current owners were building the home of their dreams, but, due to personal circumstances, have elected to not build; this is not a developer trying to profit without building. Current LA City approved plans (with paid permits) are for a nearly 9,000 sq ft structure. The slope band analysis indicates you can build 13,950 sq ft PLUS whatever is allowed for basement. This is a one-of-a-kind opportunity to build your forever home or to develop as a spec house.



**BILLY ROSE**

BROSE@THEAGENCYRE.COM

424.230.3702

LIC. #01302611



**8854 THRASHER AVENUE**

SUNSET STRIP | \$25,950,000

NEW LISTING | **OPEN TUESDAY 11-2PM**

5 BEDS | 10 BATHS | 9,997 SQ. FT. | 26,217 SQ. FT. LOT



### *An artful achievement of architectural prowess*

Masterfully designed by Studio Dardo, 8854 Thrasher infuses midcentury-modern style with a forward-thinking, contemporary appeal. The 10,000-square-foot home is both visually seductive and technologically savvy, offering a site-specific design with flourishes that borrow from great works of the past. Elements of wood and stone lend warmth and texture to the interiors, while towering gallery walls and artful nooks await an unprecedented art collection.



### **BLAIR CHANG**

BCHANG@THEAGENCYRE.COM  
424.230.3703  
LIC. #01248419

### **ANDREW WILSON**

ANDREW.WILSON@SOTHEBYSHOMES.COM  
949.274.5674  
LIC. #01992361



**702 N. MAPLE DRIVE**  
BEVERLY HILLS | \$29,500/ MO

**OPEN TUESDAY 11-2 PM | NEW LISTING**  
5 BEDS | 6 BATHS | 5,483 SQ. FT. | 18,263 SQ. FT. LOT

**DAVID FINDLEY**

DAVID.FINDLEY@THEAGENCYRE.COM  
310.345.6911  
LIC. #00641180

**ANDREA KORCHEK**

ANDREA.KORCHEK@THEAGENCYRE.COM  
818.371.0933  
LIC. #01311917



BY APPOINTMENT

**BRENTWOOD**  
215 N. Kenter Avenue  
\$2,689,000  
Anne Leeds  
310 487 0733  
Wyatt Parker  
310 995 7588



BY APPOINTMENT

**WILSHIRE CORRIDOR**  
10727 Wilshire Blvd #1402  
\$3,295,000  
Caron Schwartz  
310 383 0831



OPEN TUE 11-2

**WESTCHESTER**  
7301 Manchester Ave #121  
\$889,000  
Angela Forgo  
310 614 3757



\* THIS IS THE NEW HOLLYWOOD.

**NEW CONSTRUCTION. FULL-SERVICE BUILDING. TOP FLOOR.**

IMPORTED FOLD AWAY WINDOW WALLS, BAM TECHNOLOGY, FIXTURES BY WATERWORKS

## **THE GRIFFITH.**

\$9,500,000 offered fully furnished, designed by SFA

3 bed, 5 bath / 6329 SF living including

1251 SF terrace / 4 parking spaces

**3% TO BUYER'S AGENT**





**BEN BACAL**  
Rodeo Realty  
310.717.5522  
benbacal@gmail.com  
BRE #0143782

**MICHELLE MONTANY**  
Vine Street Realty  
323.476.1826  
michelle@abovethepenthouses.com  
BRE #01731312



**ABOVE THE PENTHOUSES**  
W-ABOVETHEPENTHOUSES.COM



**NEW CONSTRUCTION. FULL-SERVICE BUILDING. TOP FLOOR.**

IMPORTED FOLD AWAY WINDOW WALLS, EXPANSIVE TERRACE, FIXTURES BY WATERWORKS

**ALTAIR.**

Offered fully furnished \$3,500,000  
2 bed, 3 bath / 2,957 SF living including  
701 SF terrace / 3 parking spaces



This is the new Hollywood.

**3% TO BUYER'S AGENT**



**MICHELLE MONTANY**  
BRE# 01731312

(323) 476-1826  
michelle@abovethepenthouses.com  
wpenthouses.com



ABOVE THE PENTHOUSES

HEI/GC Hollywood and Vine, LLC project. The Residences at W Hollywood are not owned, developed, or sold by Starwood Hotels & Resorts Worldwide, Inc. or its affiliates. HEI/GC Hollywood and Vine, LLC, a joint venture between Gatehouse Capital Corporation and HEI Hotels and Resorts, LLC, uses the WE trademark and trade names under a license from Starwood Hotels and Resorts Worldwide, Inc. This is not an offer to sell or solicitation of offers to buy, nor is any offer or solicitation made where prohibited by law. The statements set forth herein are summary in nature and should not be relied upon. A prospective purchaser should refer to the entire set of documents provided by HEI/GC Hollywood and Vine, LLC project and should seek competent legal advice in connection therewith. No view is guaranteed and views may be altered by subsequent development, construction.



This is the new Hollywood.

**NEW CONSTRUCTION. FULL-SERVICE BUILDING. TOP FLOOR.**

IMPORTED FOLD AWAY WINDOW WALLS, FURNISHINGS BY SFA, FIXTURES BY WATERWORKS

**THE VISTA.**

**\$1,000,000 PRICE IMPROVEMENT. NOW \$7,750,000 FULLY FURNISHED.**

3 bed, 4 bath / 5,535 SF living including  
827 SF terrace / 4 parking spaces

**3% TO BUYER'S AGENT**



**BEN BACAL**  
Rodeo Realty  
310.717.5522  
benbacal@gmail.com  
BRE #0143782

**MICHELLE MONTANY**  
Vine Street Realty  
323.476.1826  
michelle@abovethepenthouses.com  
BRE #01731312



**ABOVE THE PENTHOUSES**  
W-ABOVETHEPENTHOUSES.COM

HEI/GC Hollywood and Vine, LLC project. The Residences at W Hollywood are not owned, developed, or sold by Starwood Hotels & Resorts Worldwide, Inc. or its affiliates. HEI/GC Hollywood and Vine, LLC, a joint venture between Gatehouse Capital Corporation and HEI Hotels and Resorts, LLC, uses the WE trademark and trade names under a license from Starwood Hotels and Resorts Worldwide, Inc. This is not an offer to sell or solicitation of offers to buy, nor is any offer or solicitation made where prohibited by law. The statements set forth herein are summary in nature and should not be relied upon. A prospective purchaser should refer to the entire set of documents provided by HEI/GC Hollywood and Vine, LLC project and should seek competent legal advice in connection therewith. No view is guaranteed and views may be altered by subsequent development, construction.

# 4TH OF JULY

## INDEPENDENCE DAY

### DEADLINES

**JULY 10, 2018 ISSUE**

THE MLS™ OFFICE  
WILL BE CLOSED ON  
**WED., JULY 4TH**

All Full Page Color Ads  
are due

**Mon., July 2nd, at 5pm**

All Full Page Black and White  
Ads & All Color Showcases  
Ads are due

**Tues., July 3rd, at 5pm**





# 10350 SUNSET BOULEVARD

*HOLMBY HILLS*

Open Tuesday 11am to 2pm | \$27,950,000 & For Lease \$75,000/month | [10350Sunset.com](http://10350Sunset.com)

Be mesmerized and let your senses dance by the everlasting impression of Sunset Château. Indulge in this elegant Holmby Hills estate exuding luxury across approx. 1.70 acres of land. The long private drive leads to lush grounds including private park, grassy yard, gardens, and walking paths that envelope this captivating home. Entertain in the grand formal dining room, spacious living room, library, bar, and indulgent eat-in chef's kitchen or outside in the expansive terraces, grandiose pool, and patio flowing seamlessly through beautiful French doors throughout. Relax in the luxurious bedrooms & spa-like baths detailed with the utmost perfection. Designed with exquisite crown moldings, beautiful arches, marvelous staircase, mahogany floors & pristine marble, this home has been the venue of some of Hollywood's most elegant celebrations. Live in the embodiment of Old Hollywood sophistication with the finest details & craftsmanship captured by this iconic masterpiece in the grandest setting.



**SALLY FORSTER JONES**  
Executive Director, Luxury Estates  
310.579.2200  
[showings@sfjgroup.com](mailto:showings@sfjgroup.com)



**BRYCE LOWE**  
Director, Estates Division  
310.597.1691  
[bryce@brycelowehomes.com](mailto:bryce@brycelowehomes.com)

**KIRBY GILLON**  
Director, Estates Division  
310.729.9977  
[kirbygillon@gmail.com](mailto:kirbygillon@gmail.com)







# ESTATE of ZEN

9127 Thrasher Avenue, Bird Streets

Open Tuesday 11am-2pm | Offered at \$25,500,000



SALLY FORSTER JONES

Executive Director, Luxury Estates

[sfjgroup.com](http://sfjgroup.com)

310.579.2200

[showings@sfjgroup.com](mailto:showings@sfjgroup.com)

Cal BRE# 00558939



TOMER FRIDMAN

Global Director International Markets

Celebrity & Luxury Real Estate

310.926.3777

[tomer.fridman@compass.com](mailto:tomer.fridman@compass.com)

Cal BRE# 01750717

# 2143 Ridgemont Drive

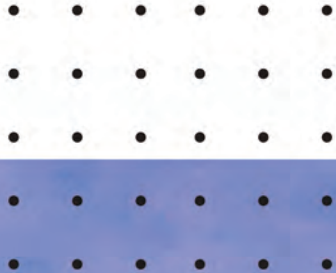

Brokers Open  
—  
Tuesday 7/3  
11am–2pm

—  
**\$2,195,000**

3 Beds | 2 Baths | 2,130 Sq Ft  
Sunset Strip | Hollywood Hills West  
Wonderland School District

—  
**Josh Goldstein**

josh@jgoldgroup.com  
847.380.8302  
DRE 01880805

 **JGOLD GROUP**  
— EXCLUSIVE PROPERTIES —

