



8481 HOLLYWOOD | SUNSET STRIP \$3,890,000

JAY BRENER HARRIS | DRE 01913294
310.691.5919 BY APPOINTMENT ONLY



665 BROADWAY ST | VENICE \$4,788,000

JUSTIN ALEXANDER | DRE 01733939, MICK PARTRIDGE | DRE 02015130
970.710.1665 BY APPOINTMENT ONLY



OPEN TUESDAY 11-2

13475 RAND DR | SHERMAN OAKS \$3,700,000

MARCIE HARTLEY | DRE 01358268
310.691.5950



1465 LINDACREST DR | BEVERLY HILLS \$4,795,000

BARBARA TENENBAUM | DRE 00823788, ERIC HASSAN | DRE 01435762
310.720.7270 BY APPOINTMENT ONLY



2977 PASSMORE DR | HOLLYWOOD HILLS \$2,945,000

MICK PARTRIDGE | DRE 02015130, JUSTIN ALEXANDER | DRE 01733939
310.990.6425 BY APPOINTMENT ONLY



13140 MULHOLLAND DR | BEVERLY HILLS LEASE \$60,000/MO

RICK HILTON | DRE 00904327, JEFF HYLAND | DRE 00389584
310.278.3311 BY APPOINTMENT ONLY



1.5 acres | 1930's Spanish Revival Estate

9641 Royalton Drive | Beverly Hills

\$13,500,000 | NEW LISTING

OPEN TUES 11-2



SUSAN SMITH

310.492.0733 | SUSAN@SUSANSMITHREALTY.COM

SUSANSMITHREALTY.COM | DRE 01187140





1374 LAUREL WAY | BEVERLY HILLS
\$9,500,000

BY APPOINTMENT ONLY



STEPHEN RESNICK
310.210.5048
DRE 01241282

JONATHAN NASH
424.230.6088
DRE 01943888

 **RESNICK
& NASH**

 **HILTON & HYLAND**



OPEN TUESDAY 11AM-2PM
 4808 BONVUE AVE | LOS FELIZ
 \$6,495,000



WILLIAMS & WILLIAMS
 — ESTATES GROUP —



BRANDEN & RAYNI WILLIAMS

310.691.5935 | DRE# 01774287 | DRE# 01496786

HH HILTON & HYLAND





16 GALLEON ST | MARINA DEL REY
NEW LISTING | \$4,995,000
OPEN TUESDAY 11-2

16GALLEON.COM



JACK FRIEDKIN
310.552.8200
DRE 01975592

LEONARD RABINOWITZ
310.552.8200
DRE 01496421



HH HILTON & HYLAND

Contemporary Mediterranean home on Premier Sunset Strip

8481 HOLLYWOOD BLVD | SUNSET STRIP

NEW LISTING | \$3,890,000

BY APPOINTMENT ONLY



JAY BRENER HARRIS
310.691.5919
DRE 01913294

JAY B HARRIS
ESTATES GROUP

HH HILTON & HYLAND



NEW LISTING
 927 N Whittier Dr | Beverly Hills
 OPEN TUES 11-2 | \$10,950,000



927Whittier.com
Lot size approximately 25,000 sqft

LUXURY ESTATES
FEDER
 GROUP

JUDY FEDER
 310.858.5464
 DRE 01250325

HH HILTON & HYLAND



HH HILTON & HYLAND

ICONIC GEORGIAN BEL AIR ESTATE

GORDON KAUFMANN, 1928



10778 CHALON RD

BY APPOINTMENT ONLY

\$35,000,000

DREW FENTON
310.858.5474
DRE 01317962

TRISTA RULLAN
310.858.5476
DRE 01067844

807 N CAMDEN DR
BEVERLY HILLS

OPEN TUESDAY 11-2
NEW PRICE \$12,950,000

807CAMDEN.COM

DREW FENTON
310.858.5474
DRE 01317962

MICHAEL FENTON
310.339.9052
DRE 01926913





807

 HILTON & HYLAND

13140 MULHOLLAND DR | BEVERLY HILLS PO

NEWLY PRICED \$60,000/MO



*New contemporary on hilltop promontory, with jetliner views
from the ocean to the city.*

JEFF HYLAND
310.278.3311
DRE 00389584

RICK HILTON
310.278.3311
DRE 00904327

Lease / by appointment only

HH HILTON & HYLAND

254 S. WESTGATE AVENUE

BRENTWOOD | \$10,895,000

NEW PRICE | OPEN TUE 11-2PM & SUN 2-5PM

6 BEDS | 9 BATHS | 8,609 SQ. FT. | 32,625 SQ. FT. LOT

SANTIAGO ARANA SANTIAGO@THEAGENCYRE.COM | 310.926.9808 | LIC. # 01492489



Palatial Mediterranean Estate

OPEN TUES 11-2PM & SUN 2-5PM

14655 MULHOLLAND DRIVE | BEL AIR | \$6,050,000

6 BEDS | 9 BATHS | 11,180 SQ. FT. | 72,978 SQ. FT. LOT

This 11,180-square-foot Mediterranean hilltop estate in Bel Air boasts 30 feet of windows that capture vistas of the Valley and the San Gabriel Mountains. Contemporary amenities include a brick motor court, 3-car garage, chef's kitchen, screening room, wine room, gym and indoor pool. In the backyard, find terraced lawns, a tiled patio and an unforgettable dinosaur sculpture. While offering paradisiacal privacy, the estate is also conveniently located minutes from Studio City and Beverly Hills.

MAURICIO UMANSKY MUMANSKY@THEAGENCYRE.COM | 424.230.3701 | LIC. #01222825

EDUARDO UMANSKY EUMANSKY@THEAGENCYRE.COM | 424.230.3715 | LIC. #01354521

FARRAH BRITTANY FARRAH@THEAGENCYRE.COM | 424.230.3712 | LIC. #01933070



**\$400,000
PRICE
REDUCTION**

8222 MARMONT LANE

SUNSET STRIP | \$5,500,000

4 BEDS | 5 BATHS | 5,215 SQ. FT. | 11,420 SQ. FT. LOT

Situated on West Hollywood's iconic Marmont Lane, this stunning Contemporary Traditional villa is tucked into a lush, private setting across from the Chateau Marmont hotel. Built in 1923 and thoughtfully remodeled, the estate features exquisite interiors, modern sophistication, and classic detail, a chef's kitchen, and city-view master with 19th-century marble bath. Expertly manicured grounds surround the pool and guest house, offering a rare blend of privacy and serenity moments from Sunset Blvd.

OPEN TUE
11-2PM

MAURICIO UMANSKY MUMANSKY@THEAGENCYRE.COM | 424.230.3701 | LIC. #01222825
FARRAH BRITTANY FARRAH@THEAGENCYRE.COM | 424.230.3712 | LIC. #01933070
EDUARDO UMANSKY EUMANSKY@THEAGENCYRE.COM | 424.230.3715 | LIC. #01354521



709 NORTH ARDEN DRIVE

Beverly Hills

\$16,295,000

6 Beds | 6.5 Baths

7,782 Sq. Ft. | 25,590 Sq. Ft. Lot

By Appointment Only

JAMES HARRIS

James@TheAgencyRE.com

424.400.5915 | LIC. # 01909801

DAVID PARNES

DParnes@TheAgencyRE.com

424.400.5916 | LIC. # 01905862

All square footages and lot sizes are approximate. Seller and Seller's Broker/Agents are not responsible for guaranteeing. Buyer to independently verify same.



8328 MARMONT LANE

SUNSET STRIP | \$3,995,000

Romantic Hillside Villa

A home exuding the romance of a period in Hollywood history in both architecture and film legend. Steps from the famed Chateau Marmont, this residence captures the lights of the city and the charm of a Mediterranean villa. The main level includes a kitchen, breakfast room, office, and separate bedroom suite. The staircase leads to an open landing and sitting area off of which are the master suite with balcony plus two additional bedrooms and a full bath.

OPEN TUESDAY 11-2 PM | NEW LISTING

4 BEDS | 3.5 BATHS | 3,004 SQ. FT. | 4,865 SQ. FT. LOT

AILEEN COMORA

ACOMORA@THEAGENCYRE.COM
424.230.3746
LIC. #01002982

DANIEL LAM

DLAM@THEAGENCYRE.COM
424.231.2406
LIC. #01510101

PAUL LESTER

PLESTER@THEAGENCYRE.COM
424.230.3747
LIC. #01338925



2135 HERCULES DRIVE
SUNSET STRIP | \$7,200,000

OPEN TUESDAY 11-2PM | NEW LISTING
4 BEDS | 3.5 BATHS | 4,874 SQ. FT. | 31,757 SQ. FT. LOT

BLAIR CHANG
BCHANG@THEAGENCYRE.COM
310.560.7320
LIC. #01248419

ANDREJ NAGY
ANAGY@THEAGENCYRE.COM
323.382.2903
LIC. #01934672



1637 ORANGE GROVE
SUNSET SQUARE | \$3,495,000

OPEN TUESDAY 11-2 PM | NEW LISTING
4 BEDS | 3 BATHS | 8,774 SQ. FT. LOT

BLAIR CHANG
BCHANG@THEAGENCYRE.COM
310.560.7320
LIC. #01248419

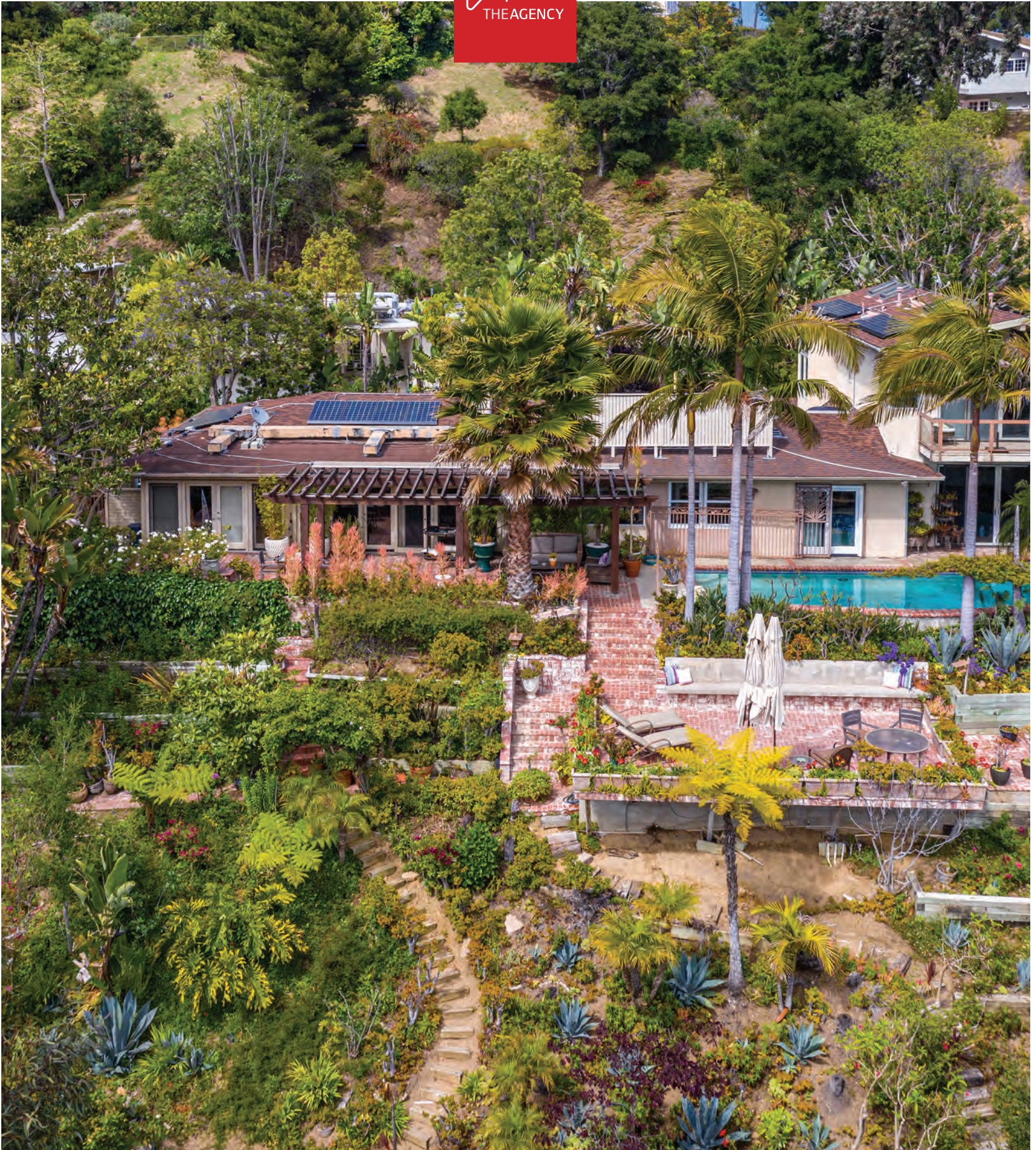

13484 BAYLISS ROAD
BRENTWOOD | \$3,700,000

NEW LISTING
4 BEDS | 4 BATHS | 4,140 SQ. FT. | 15,396 SQ. FT. LOT

BARON STEINBRECHER
BARON@THEAGENCYRE.COM
310.849.7933
LIC. #01913710

BLAIR CHANG
BCHANG@THEAGENCYRE.COM
424.230.3703
LIC. #01248419



2660 SKYWIN WAY

HOLLYWOOD HILLS | \$4,495,000

5 BEDS | 4 BATHS | 3,730 SQ. FT. | 9,422 SQ. FT. LOT

Built in 2018, and sited in the Hollywood Hills, this sun-drenched modern residence offers mountain and city views through walls of glass. Executed by AIA award-winning ANDstudio, in nearly 5,000 sqft, this home captivates the most discerning with volume in grand scale. Outdoor amenities include: pool, spa, deck and flat grassy pads. All this in Wonderland School, and moments from Beverly Hills, the Sunset Strip and Ventura Blvd. Laurel Hills delivers wide streets and buried power lines.

**OPEN TUE
11-2PM &
SUN 2-5PM**

**NEW
LISTING**

BEN BELACK BBELACK@THEAGENCYRE.COM | 310.497.6789 | LIC. #01900787



2431 APOLLO DRIVE

MOUNT OLYMPUS | \$3,195,000

5 BEDS | 5 BATHS | 4,706 SQ. FT. | 11,079 SQ. FT. LOT

Built in 2005, this nearly 5,000 SF., modern-architectural smart-home was designed by renowned architect Jeffrey Eyster with the entertainer in mind. Outdoor areas include: shaded living room, grassy yard, pool with waterfall and fire features. Control4 allows for automation and customization of lights, audio, and security. Other amenities include: automatic shades, 3 climate zones, and 2-car garage. All this, only moments from the Sunset Strip, world class dining and shopping.

OPEN TUE
11-2PM &
SUN 2-5PM

NEW
LISTING

BEN BELACK BBELACK@THEAGENCYRE.COM | 424.233.0922 | LIC. #01900787



*By
Appointment
Only*

8027 BRIAR SUMMIT DRIVE | SUNSET STRIP | \$3,999,000
4 BEDS | 4.5 BATHS | 4,000 SQ. FT. | 14,984 SQ. FT. LOT



*Recent
Price
Reduction*

1118 N WETHERLY DRIVE | WEST HOLLYWOOD | \$3,995,000
4 BEDS | 4 BATHS | 3,440 SQ. FT. | 7,483 SQ. FT. LOT



*Recent
Price
Reduction*

851 N. KINGS ROAD | WEST HOLLYWOOD | \$1,599,999
3 BEDS | 3 BATHS | 1,950 SQ. FT.



*Only Four
Residence
Remaining*

**THE MEYER AT 3RD | 124 N FLORES STREET
BEVERLY GROVE | STARTING AT \$998,000**
1-2 BEDS | 1.5 - 2.5 BATHS | 958 - 1,354 SQ. FT.

BEN BELACK BBELACK@THEAGENCYRE.COM | 310.497.6789 | LIC. #01900787



An international associate of Savills

THEAGENCYRE.COM





271 Amalfi Dr.
Santa Monica Canyon

OPEN 2:00 TO 5:00

WWW.271Amalfi.com

Isabelle Mizrahi

310.230.3720

Isabelle@inthecanyon.com

We're really into comfort.

Not some abstract idea of what a comfortable room should be, but real comfort – the kind where you can happily drift off for an hour or two with your dog at your feet. * **Jeffrey Alan Marks**

His visual melody is clean, bright and whimsical over a base line of Co-zy. * **Elle Décor**

Jam's rooms will make you happy to be alive. * **Vogue**

Marks' easy, breezy style with careful jolts of color is the perfect pick-me-up. * **Architectural Digest**

Jeffrey Alan Marks' designs are infused with fresh informality, good nature and playful charm. From London townhouses to Malibu beach compounds Jeffrey's work resonates. His thoughtful spaces are purposeful and authentic, begging to be lived in * **The Meaning on Home by Rizzoli**

141 Ashdale Avenue Lower Bel-Air

**Open House &
Twilight Open House
Tuesday, August 20
11-2 pm & 6-7:30 pm
Catered Lunch & Refreshments**

**4 Bedrooms | 6 Bathrooms
4,316 SF Living | 22,135 SF Lot**

Modern

Just completed, very private, gated, newly & meticulously remodeled smart-home. Fabulous entertaining flow in an open floorplan. Most rooms orient to the verdant tree-top views. Incorporating the latest in technology & home design, you'll find beautiful finishes, custom cabinetry & hardware, gorgeous tile work, richly textured surfaces & striking light fixtures. Spectacular outdoor kitchen & spaces. Pool & Spa.

\$6,250,000

141Ashdale.com



Larry Young



**Realtor®
Luxury Properties Director**

(310) 777-2879
Larry@LarryYoungWestside.com
DRE #00999537



LARRY YOUNG WESTSIDE.COM

BERKSHIRE HATHAWAY
HomeServices

LUXURY
COLLECTION

© 2019 Berkshire Hathaway HomeServices California Properties (BHHSCP) is a member of the franchise system of BHH Affiliates LLC. BHH Affiliates LLC and BHHSCP do not guarantee accuracy of all data including measurements, conditions, and features of property. Information is obtained from various sources and will not be verified by broker or MLS. Buyer is advised to independently verify the accuracy of that information. CalBRE# 00999537



LAURALEVALLEY

818.508.7898

Laura@LauraLeValley.com

www.LauraLeValley.com

Lic # 00561292

OPEN FRIDAY 11-2

Lunch Served
from Mendocino Farms



GREAT NEW PRICE

5103 Beeman Ave | Valley Village

Offered at \$1,445,000

A must-see, this charming home on a corner lot in Magnolia Estates features wood floors, crown moldings, French doors, and recessed lighting throughout. Formal dining room with seating for 8+ people includes direct access to the back patio. Spacious kitchen boasts stainless steel appliances, large porcelain sink, granite countertops, and spacious center island. Adjoining family room with vaulted ceiling opens to the back patio and yard as well. Formal living room with elegant fireplace. Bedrooms offer generous closets, bookshelves, and/or built-ins. Secluded back yard features brick patio. Centrally located close to several desirable schools, markets, retail, and houses of worship. Don't miss this great opportunity.

BERKSHIRE HATHAWAY | California Properties
HomeServices



©2019 Berkshire Hathaway HomeServices California Properties (BHHS CP) is a member of the franchise system of BHH Affiliates LLC. BHH Affiliates LLC and BHHS CP do not guarantee accuracy of all data including measurements, conditions, and features of property. Information is obtained from various sources and will not be verified by broker or MLS.

OPEN TUESDAY 11-2

Lunch Served
from Mendocino Farms

LAURALEVALLEY

818.508.7898

Laura@LauraLeValley.com

www.LauraLeValley.com

Lic # 00561292

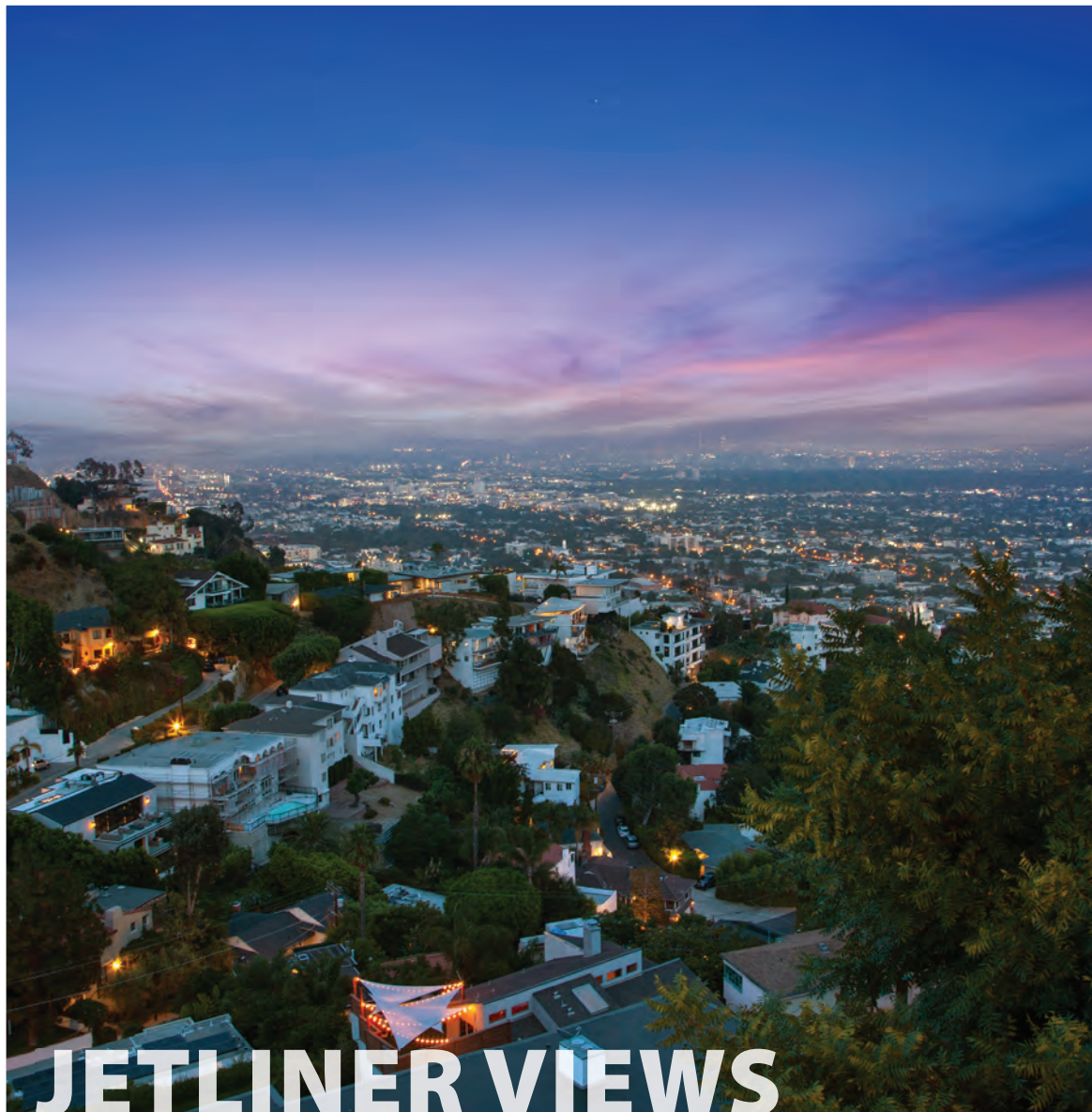

JETLINER VIEWS

8672 Franklin Avenue | Los Angeles

Offered at \$3,175,000

Grand open-concept living area w/ soaring ceilings, dining area w/seating for 8+, & jetliner views of the hills/downtown. Artisan kitchen w/ Miele appliances, wine fridge, & large island. Stacking sliding doors open to spacious deck w/ access to two more rooftop decks. One bedroom on this level. Resort-style master suite w/ spa-like bathroom, balcony w/ views, & private outdoor hot tub. One more en-suite bedroom on this level. Lower level has separate entrance to add'l living space with adjacent en-suite bedroom. Luxury finishes and advanced tech throughout: Tesla charger, zoned Nest HVAC, Nest Protect, video doorbell w/ remote entry, zoned electric blackout shades, in-ceiling speakers, energy-efficient lighting.



BERKSHIRE HATHAWAY | California Properties
HomeServices

Nicole Contreras

WESTSIDE ESTATES



1047 SOMERA RD, BEL AIR
OPEN TUESDAY 11-2 | \$6,995,000



58 PALOMA AVE, VENICE
OPEN SUNDAY 2-5 | \$1,895,000



281 S BARRINGTON #C5, BRENTWOOD
OPEN TUES 11-2 & SUN 2-5 | \$775,000



1705 OCEAN #315, SANTA MONICA
IN ESCROW | \$2,150,000



2048-2052 N CURSON, HW HILLS
DEVELOPMENT OPPORTUNITY | \$599,000 & \$499,000

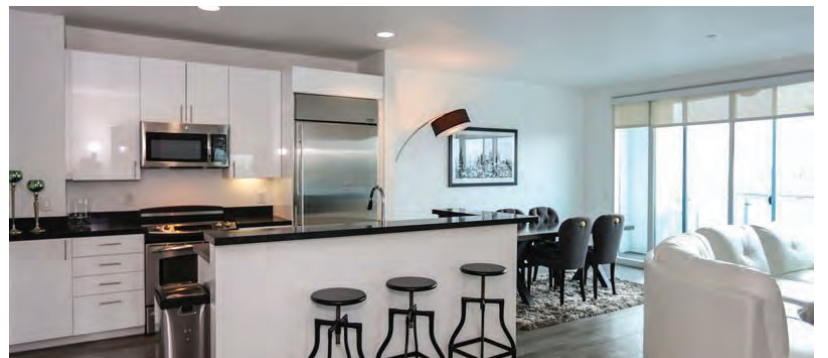

8601 WILSHIRE BLVD, BEVERLY HILLS
BY APPT ONLY | STARTING FROM \$3,995/MO*



NICOLE CONTRERAS
nicole.contreras777@gmail.com
www.nicolecontreras.com

direct: 310.614.4952
office: 310.274.4000
dre #01512844

*Other Units Available.
Please contact agent
for more information.



BEAUTIFULLY REMODELED

3339 S. BEVERLY DRIVE | LOS ANGELES

\$1,595,000

OPEN TUESDAY 11-2PM

kw BEVERLY HILLS
KELLERWILLIAMS

LEE ZIFF
REAL ESTATE PROFESSIONALS

www.LeeZiff.com
Lee Ziff 310.432.6511
BRE# 01212150



1432 MORAGA DRIVE, BEL AIR

Offered at \$7,150,000 | 1432Moraga.com

Open Tuesday from 11am to 2pm

Retreat to this enchanting traditional home situated in the prestigious, 24-hour guard gated Moraga Estates in Bel Air. Beaming with charm and elegance, you will immediately fall in love. Entertain to your heart's content in the bright sunroom with sophisticated wet bar. Get cozy in the living room centered by a warm fireplace. Gourmet kitchen boasts island, breakfast area, walk-in pantry and ample cabinetry for storage. Unwind in the master with a romantic fireplace, balcony and large dual bath with tranquil spa tub and sauna. Your own private paradise, the backyard features a grand patio space for lounging or dining al fresco, a standard size tennis court, and sparkling pool with spa, all enveloped by lush hedges for maximum privacy. Additional features include well-appointed guest rooms, soaring ceilings, expansive windows welcoming floods of natural light, laundry room, walk-in closets and more. A secluded and premier estate, this home is one to behold!



SALLY FORSTER JONES

Executive Director, Luxury Estates

DRE# 00558939

310.579.2200

showings@sfjgroup.com

KEVIN PANE

Director, Luxury Estates

DRE# 02007794

310.308.7595

kevin@sfjgroup.com

COMPASS

Compass is a real estate broker licensed by the State of California and abides by Equal Housing Opportunity laws. All material presented here is for informational purposes only and is compiled from sources deemed reliable but has not been verified. Changes in price, condition, or availability may occur without notice. No statement is made as to accuracy or timeliness of information. Approximate.



1200 LINDA FLORA, BEL AIR

Offered at \$7,395,000 | 1200Linda-Flora.com

Awe-inspiring 6000sf architectural gem in prestigious Bel Air with stunning custom details and jaw-dropping ocean, city and Getty views. Enveloped by multi-level outdoor living spaces for lounging or dining al fresco, this home is a true entertainer's dream. Enter the main level to an open and spacious floorplan beautifully accented by 10 ft ceilings, contemporary fireplace, smoked and brushed European oak floors and sliding glass doors to courtyards and decks. The sleek and sophisticated Italian kitchen boasts Miele appliances, double oven, professional grade refrigerator, grand center island and gorgeous cabinetry. Escape to the serene and expansive master suite with elegant fireplace, boutique-worthy walk-in closet and decadent, Italian bath with soaker tub, glass shower, water-closet and lavish dual vanity sink. Entertain friends and family in the lower level featuring a movie theater with 130 inch projector screen & Sony XRD projector, wine cellar, built-ins, bar and faultless access to the zero-edge, infinity pool which seamlessly blends into the astounding vistas. Additional features include rooftop deck, elevator (accessible from all levels), two-car garage with additional drive-way parking, gorgeous guest suites, main level powder room for guests, smart home technology including Sonos, Lutron & Nest with control from iPhone/iPad/etc., tankless water heater, solid core 8 ft interior doors, Trex decking and more. Prepared to cater to the most lavish lifestyles, this Bel Air estate is only moments from the best Bel Air and Beverly Hills has to offer.



SALLY FORSTER JONES

Executive Director, Luxury Estates

DRE# 00558939

310.579.2200

showings@sfgroup.com

KEVIN PANE

Director, Luxury Estates

DRE# 02007794

310.308.7595

kevin@sfgroup.com

COMPASS

COMPASS



Compass is a licensed real estate broker. All material presented herein is intended for informational purposes only and is not intended to constitute an offer. All measurements and square footages are approximate. This is not intended to solicit property in any state. Compass is licensed as a Real Estate Broker in California, Florida, Georgia, Illinois, Indiana, Iowa, Kansas, Kentucky, Louisiana, Maryland, Massachusetts, Michigan, Minnesota, Missouri, Nevada, New Jersey, New York, North Carolina, North Dakota, Ohio, Oklahoma, Oregon, Pennsylvania, Rhode Island, South Carolina, South Dakota, Tennessee, Texas, Utah, Virginia, Washington, Wisconsin, and Wyoming. In certain states, Compass may also be licensed as a Real Estate Broker in DC and as a Real Estate Broker in Virginia and Maryland. 202.386.6330 | 301.259.1004 | 303.556.6330 | 214.221.8902

“Maison Exquise
Sur la Montagne”

Exclusive Broker’s Open
Friday, August 23rd 11:00am - 2:00pm



**DANA
+ JEFF**
LUXURY HOMES

Dana Olmes &
Jeff Biebuyck
danaandjeff@compass.com
DRE# 00944676 | 01383921
747.888.0508

Jamie Talbot &
Kim Talbot
jamie.talbot@compass.com
kim.talbot@compass.com
DRE# 02056223 | 12345678
310.430.4186

1836 Arteique Road
Topanga

\$5,449,000

5 Bed | 7 Bath

STUNNING ARCHITECTURAL LOFT

4115 GLENCOE #306 | MARINA DEL REY

\$899,000

OPEN TUESDAY 11-2PM

 **LEE ZIFF**
REAL ESTATE PROFESSIONALS

www.LeeZiff.com
Lee Ziff 310.432.6511
BRE# 01212150

 **BEVERLY HILLS**
KELLERWILLIAMS

COMPASS

OPEN AUGUST 20, 11-2PM

323 9TH STREET, SANTA MONICA

OFFERED AT \$2,998,000

F. RON SMITH | DAVID BERG

northofmontanaspanish.com | smithandberg.com

SMITH
& BERG
PARTNERS

Compass is a real estate broker licensed by the State of California. All information is provided for informational purposes only and is not intended to constitute an offer. Changes in price, condition, sale or withdrawal may be made without notice. © 2023 Compass Inc. All rights reserved.

compass.com



1714 Hollyvista Ave

Los Feliz

\$1,900,000

2 Bed + Loft | 2 Bath | 2,197 Sq Ft

Open House

Tuesday 11–2pm

Alexandra Kerr

310.795.1440

alexandra.kerr@compass.com

DRE 01911486

COMPASS



800 Greentree Road
Pacific Palisades
\$6,750,000
5 Bed | 6 Bath | 5,850 Sq Ft

C I N D Y
A M B U E H L
G R O U P

Cindy Ambuehl
310.321.9148
cindy@cindyanbuehlgroup.com
DRE 01821934

Compass is a real estate broker licensed by the State of California and abides by Equal Housing Opportunity laws. License Number 01994228. All material presented herein is intended for informational purposes only and is compiled from sources deemed reliable but has not been verified. Changes in price, condition, sale or withdrawal may be made without notice. No statement is made as to accuracy of any description. All measurements and square footages are approximate.

compass.com

OPEN HOUSE
AUG 20
1PM
OPEN HOUSE



640 E Channel Road
Santa Monica
\$4,280,000
4 Bed | 5 Bath | 3,306 Sq Ft

Open House
Tues, Aug 20, 11-2pm
cindyambuehlgroup.com

COMPASS



BEL AIR

966 Stone Canyon Road

\$5,900,000
5 Bed | 5 Bath | 4,011 Sq Ft
Pool | Gym | Putting Green
966StoneCanyon.com

Catered Lunch
—
Brokers Open
Tuesday, 11am–2pm



Denise Rosner
310.508.9482
denise@deniserosner.com
DRE 01902808

COMPASS

compass.com

Compass is a real estate broker licensed by the State of California and abides by Equal Housing Opportunity laws. License Number: 01902808. All material contained herein is intended for informational purposes only and is not intended to constitute an offer of any financial product. All measurements and square footages are approximate.

Compass is a real estate broker licensed by the State of California and abides by Equal Housing Opportunity laws. License Number 01991628. All material presented herein is intended for informational purposes only and is compiled from sources deemed reliable but has not been verified. Changes in price, condition, sale or withdrawal may be made without notice. No statement is made as to accuracy of any description. All measurements and square footages are approximate.



LOS FELIZ
4027 Farmouth Drive
Hilltop View Retreat
2 Bed + Office | 2.5 Bath | 2,185 Sq Ft
\$1,700,000

4027Farmouth.com

Joe Reichling & Boni Bryant
323.395.9084
joe.reichling@compass.com
[@bryantreichling](https://www.instagram.com/bryantreichling)
DRE 01427385 | 01245334

Open House
Tues, August 20, 11am–2pm



COMPASS

compass.com

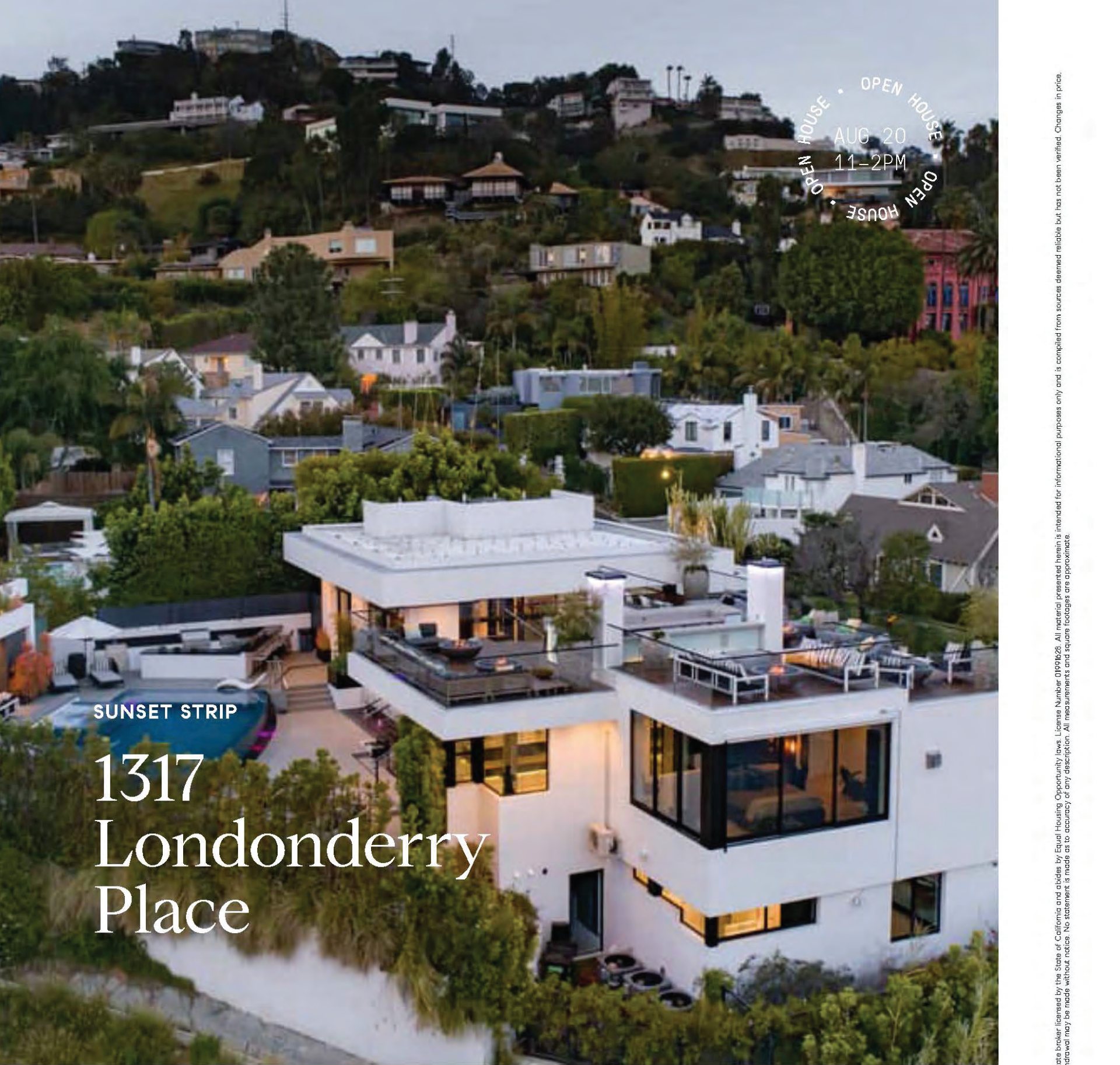

OPEN HOUSE
AUG 20
11-2PM
OPEN HOUSE

SUNSET STRIP

1317 Londonderry Place



Jessica Pasternak
Estate Agent

310.720.1554
jessicapasternak@yahoo.com
DRE 01917205

Price Improvement
\$11,599,999

5 Bed · 7 Bath
±7,332 sq. ft.

Architectural-Contemporary masterpiece. Dramatic 180-degree views and city lights create an exhilarating backdrop in this modern showpiece.

COMPASS

Compass is a real estate broker licensed by the State of California and abides by Equal Housing Opportunity laws. License Number 01921628. All material presented herein is intended for informational purposes only and is compiled from sources deemed reliable but has not been verified. Changes in price, condition, sale or withdrawal may be made without notice. No statement is made as to accuracy of any description. All measurements and square footages are approximate.

compass.com



Compass is a real estate broker, licensed by the State of California, and abides by Equal Housing Opportunity laws. All material presented herein is intended for informational purposes only and is compiled from sources deemed reliable, but has not been verified. Changes in price, condition, sale or withdrawal may be made without notice. No statement is made as to accuracy of any description. All measurements and square footages are approximate. This is not intended to solicit property already listed. DRE 00863172.

- Prime Bel Air Ridge HOA cul-de-sac
- Coveted end unit with patio and treetop views
- Newer kitchen, baths, and flooring
- Dramatic high vaulted-ceiling living room
- Large dining and family rooms open to patio space
- 2 bedrooms 2 baths upstairs including generous master
- 1 bedroom downstairs with fireplace and private patio
- Master suite with walk-in and view balcony
- Direct-entry 2 car garage for privacy and security
- Lush Briarwood Park sits at the end of the cul-de-sac
- 24 hour security patrol, community pools and tennis courts
- Community clubhouse, gym, spa, racquetball courts
- Moments from the Glen Centre shops and restaurants
- Roscomare Road Elementary school district
- Discover the Westside's best kept secret and value!

NEW PRICE
\$1,375,000

3 Bed | 3 Bath | ±2,536 sq. ft.

• • •
• • •
• • •

Michael J. Libow
Celebrating 35 Years
in our Westside Market!
310.691.7889
mjlibow@gmail.com
michaeljlibow.com
DRE 00863172



IS. GABRIELLE SHOW. DERSH DERSH
 ERHOTT. JEEB O REILLY. JENNIFER
 SHUA CHUNN. JOSHUA HORROW. JULIA
 IS. LUKE FITZGERALD ANDERSON. MA
 BERT BOLES JR. RODNEY ATSHARI. S
 T ADAHO. VERNA HELBLING. WESTON
 RSON. NICHOLE SHANFELD. PHILIP NUI
 XANDER HARDEN. TONY BRUNO. ARIEL
 LA HORSE. DIANE SYDELL. ELIZABETH
 NIA. HATT ADAHO. IVAN NOVAKOVIC.
 AN LONDON. JORDAN POLLACK. JORDAN
 ON. KIRBY GILLON. LISA HOMBERGER
 MORGAN TRENT. MEYSHIA GO. RANDY
 TODD HERLIN. TONY OUN. TORI BARN
 STANINA. HATT ADAHO. EMILY GALL
 DOVAL. MARCO NAGGAR. AARON KIR
 ADAHO. JACOB DUTER. DANIELLE C
 AD SCHWITZ. HATT ADAHO. HOLLA
 PER PHEL. JENNY JAFARI. JESSICA
 ARCHER. GEMMA BOOS. KERRY HOE

AKG

AARONKIRMANGROUP.COM

COMPASS

Compass is a real estate broker licensed by the State of California and abides by Equal Housing Opportunity laws. License Number 01866771. All material presented herein is intended for informational purposes only and is compiled from sources deemed reliable but has not been verified. Changes in price, condition, sale or withdrawal may be made without notice. No statement is made as to accuracy of any description. All measurements and square footage are approximate.



EL RANCHO TAJIGUAS | SANTA BARBARA
 \$110,000,000

AARON KIRMAN | 424-249-7162
 MARCO NAGGAR | 310-893-8335



1506 SORRENTO | PACIFIC PALISADES
 \$11,999,000

AARON KIRMAN | 424-249-7162



10727 WILSHIRE BLVD #PH 4 | WESTWOOD
 \$14,850,000

LUKE ANDERSON | 310-279-6613
 AARON KIRMAN | 424-249-7162



120 S MAPLETON DR | HOLMBY HILLS
\$32,500,000

MORGAN TRENT | 949-975-9300
AARON KIRMAN | 424-249-7162



58 N LA SENDA DR | LAGUNA BEACH
\$35,000,000

AARON KIRMAN | 424-249-7162



600 PERUGIA WAY | HOLMBY HILLS
\$24,995,000

AARON KIRMAN | 424-249-7162



8428 CARLTON WAY | HOLLYWOOD HILLS
\$8,295,000

AARON KIRMAN | 424-249-7162